

CEDAR GROVE AVENUE (79.196')

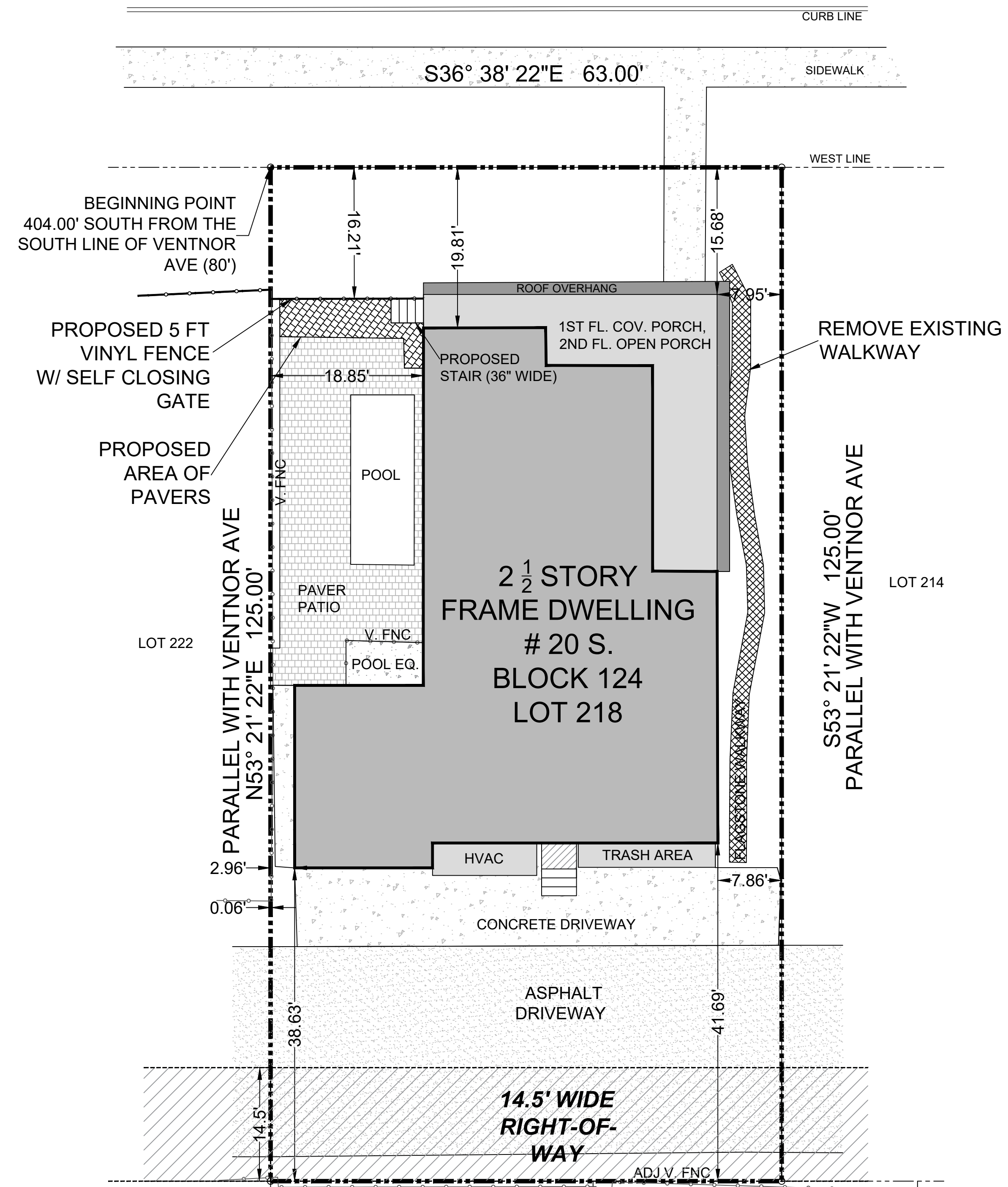

ZONING SCHEDULE (S-60 DISTRICT)

ITEM	REQUIRED	EXISTING	STATUS	PROPOSED	STATUS
LOT AREA	6,000 SF	7875 SF	C	7875 SF	C
LOT WIDTH	50 FT	90 FT	C	90 FT	C
COVERAGE					
BUILDING	30%	30.0%	C	30.0%	C
FRONT YARD	60%	91.0%	C	92.0%	C
TOTAL LANDSCAPE	35%	23.5%	ENC	23.2%	V
FENCE	FY. SETBACK	N/A	N/A	19 FT	V

LEGEND:
 C - CONFORMING
 V - VARIANCE
 ENC - EXISTING NON-CONFORMING
 N/A - NOT APPLICABLE

COPYRIGHT © 2022 ARTHUR W. PONZIO CO. ALL RIGHTS RESERVED. THE COPY OR USE OF THIS DOCUMENT OR ANY PORTION THEREOF IS STRICTLY PROHIBITED WITHOUT THE WRITTEN CONSENT OF THE PREPARED. THIS DOCUMENT IS THE SOLE PROPERTY OF ARTHUR W. PONZIO CO. AND HAS BEEN PREPARED SPECIFICALLY FOR USE BY THE OWNER (CLIENT) OF THIS PROJECT AT THIS SITE. IT SHOULD NOT BE USED BY ANY OTHER PERSON OR ENTITY AND MAY NOT BE COPIED IN ANY WAY FOR ANY OTHER PURPOSE AT ANY TIME.

ALL WORK SHALL COMPLY WITH ALL APPLICABLE FEDERAL, STATE AND LOCAL LAWS AND SAFETY REQUIREMENTS AND SHALL BE PERFORMED IN ACCORDANCE WITH THE LATEST PROVISIONS OF THE OCCUPATIONAL SAFETY AND HEALTH ADMINISTRATION (OSHA) THE HIGH VOLTAGE PROXIMITY ACT, STATE OF NEW JERSEY, ADOPTED 7/21/88 AS P.L. 1948 c. 249, THE NEW JERSEY UNIFORM CONSTRUCTION CODE, I.C.C. ASIM SPECIFICATIONS, ALL LOCAL ORDINANCES AND PERMIT CONDITIONS.

ARTHUR W. PONZIO CO. ASSUMES NO LIABILITY FOR THE ANY FIELD INSPECTION, CONSTRUCTION MANAGEMENT, CONSTRUCTION OR CONTRACTORS COMPLIANCE WITH CONSTRUCTION DOCUMENTS.

NO.	DATE	BY	DESCRIPTION	NO.	DATE	BY	DESCRIPTION

ARTHUR PONZIO CO.
 ENGINEERS & SURVEYORS
 PLANNERS

400 NORTH DOVER AVENUE, ATLANTIC CITY, N.J. 08401
 PHONE: 609-344-8194 FAX: 609-344-1594
 NEW JERSEY STATE AUTH. NO.: 24GA28001300

ARTHUR W. PONZIO, JR.

PROFESSIONAL PLANNER N.J. NO. 33LI00267600
 PROFESSIONAL LAND SURVEYOR N.J. NO. 24GS02831400

VARIANCE PLAN
 BLOCK 124 LOT 218
 MARGATE ATLANTIC COUNTY NEW JERSEY

SCALE: 1" = 10'-0"
 DATE: 2-22-24

BY: WER
 PROJ. NO.: 40200

SHEET NO.
 SHEET 4