

-  day lilies: 2 qals
-  arbutus: 3 1/2 ft
-  pfitzer junipers: 18 - 24 inches (3 qal)
-  blue oxi holly: 18 - 24 inches
-  Sycamore Maple 3 1/2" caliper
2 trees

24 S. Benson Avenue	NF Zoning District	Block 125 Lot 34		
regulation	required	existing	proposed	action
min lot area	4,400 SF	4,578 SF	4,578 SF	
min lot width	40'	42'	42'	
building coverage	45% (2,060 SF)	-----	44.5% (2,040 SF)	
front yard setback: building Benson	5' or prevailing: 9.16'	-----	12.0'	
front yard setback: porch Benson	5' or prevailing: 4.68'	-----	5.0'	
front yard setback: building Decatur	5' or prevailing: 21.4'	-----	12.0'	variance
front yard setback: porch Decatur	5' or prevailing: 7.4'	-----	5.0'	variance
side yard setback	8'	-----	8' / 10'	
max building height	30' above 9' above grade	-----	30' above 9' above grade	
min roof pitch	5 on 12 min	-----	5 on 12	
parking	5 bedrooms 3 cars	-----	3 cars	
min front yard landscape: Decatur	60% (539,28 SF)	-----	48.5% (436,54 SF)	variance
min front yard landscape: Benson	60% (230,8 SF)	-----	56.4% (217 SF)	
min total lot landscape	55% (1602 SF)	-----	58.4% (1,760 SF)	
third floor deck Decatur	not permitted	-----		variance
third floor deck Benson	not permitted	-----		variance

Zoning Summary

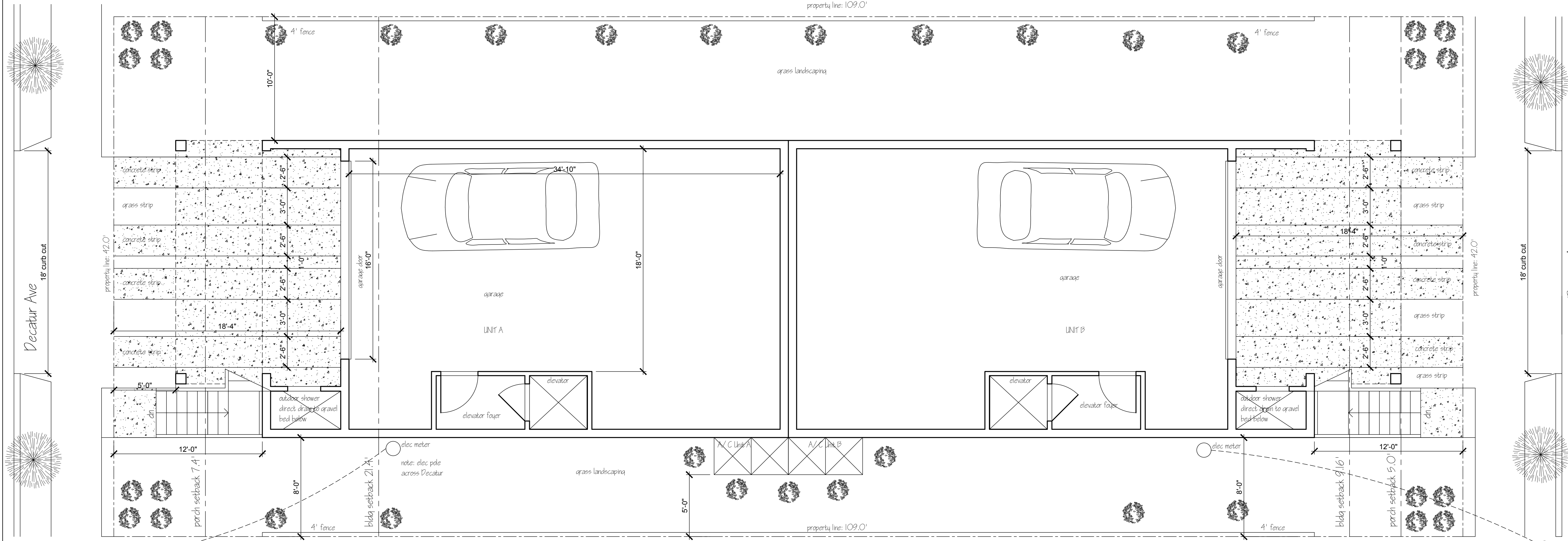

1 Ground Floor Plan: 2040 SF
scale: 1/4" = 1'-0"



OBELENUS ARCHITECTURE LLC

This Drawing as an instrument of service is and shall remain the property of Obeleus Architecture and shall not be reproduced, published, used on any other projects, used for additions to this project or used for completion of any other project without the written agreement in writing, except by Obeleus Architecture LLC
Copyright 2019
John Obeleus
Architect

Peter & Jill Romano DFR LLC
102 South Eighth Street
Vineland, New Jersey 08360
856 794 2066
obelenusarchllc@comcast.net

Peter & Jill Romano DFR LLC
24-26 Benson Avenue
Margate, New Jersey
Block 125 Lot 34

REVISIONS	
DATE:	COMMENT:

SHEET NUMBER:
A1

DRAWN BY:
CHECKED BY:
BLOCK: LOT:
SCALE:
SCALE: 3 September 2020
PROJECT NUMBER:



OBELENUS ARCHITECTURE LLC

This Drawing as an instrument of service is and shall remain the property of Obelenus Architecture and shall not be reproduced, published, used on any other projects, used for additions to this project or used for completion of any other project, without the written agreement in writing, except by Obelenus Architecture LLC
Copyright 2019
Obelenus Architecture LLC

New Jersey License 11576
New York License 16151
Delaware License 07200
Florida License Pending

John Obelenus
John Obelenus
Architect

102 South Eighth Street
Vineland, New Jersey 08360
856 794 2066
obelenusarchllc@comcast.net

Peter & Jill Romano DFR LLC
24-26 Benson Avenue
Margate, New Jersey
Block 125 Lot 34

REVISIONS	
DATE:	COMMENT:

SHEET NUMBER:

A2

DRAWN BY:
CHECKED BY:
BLOCK: LOT:
SCALE:
SCALE: 3 September 2020
PROJECT NUMBER:

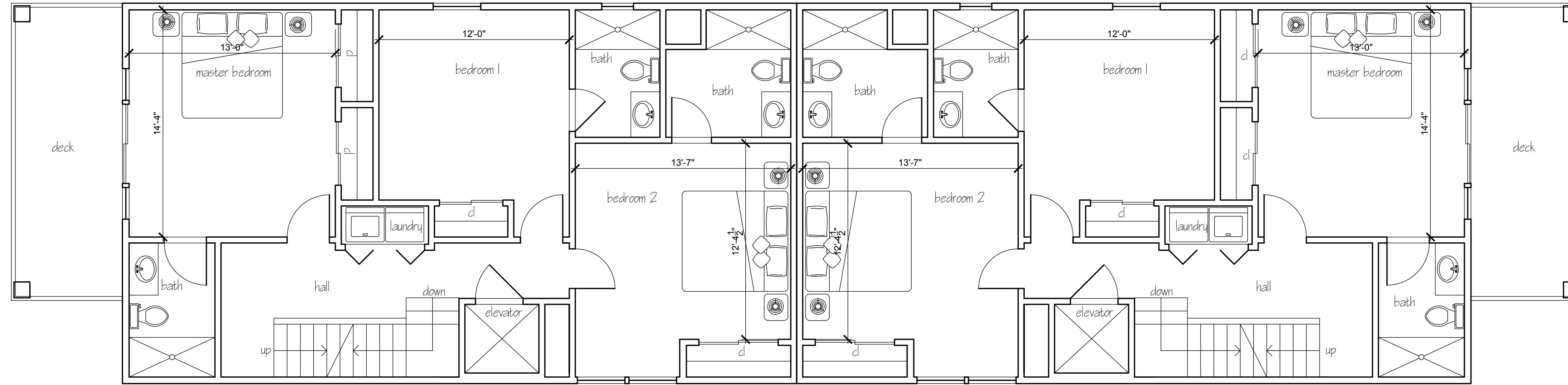

1 Second Floor Plan: 2040 SF
scale: 1/4" = 1'-0"

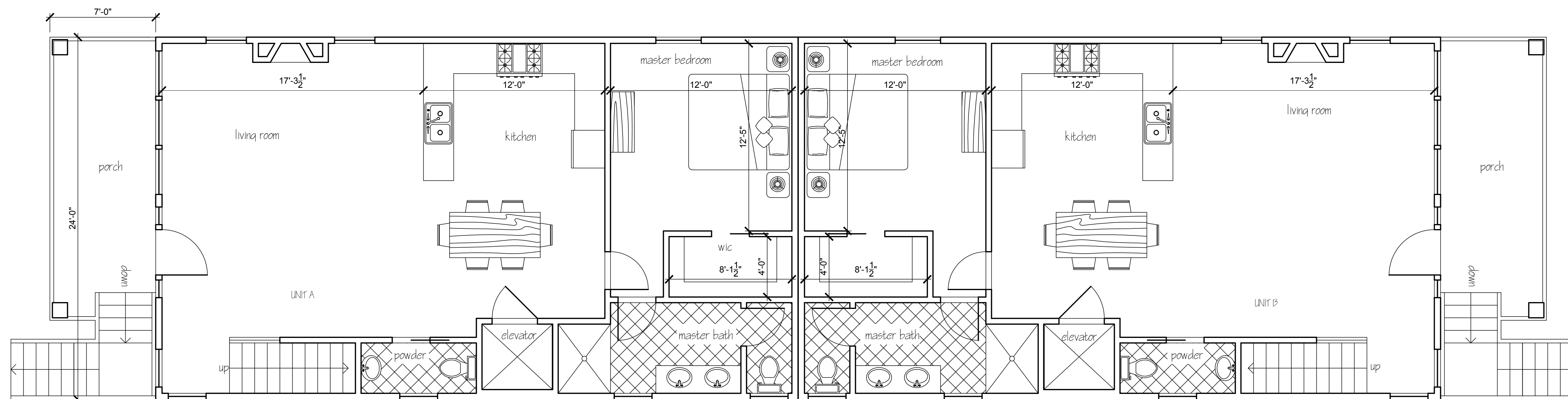

1 First Floor Plan: 2040 SF
scale: 1/4" = 1'-0"

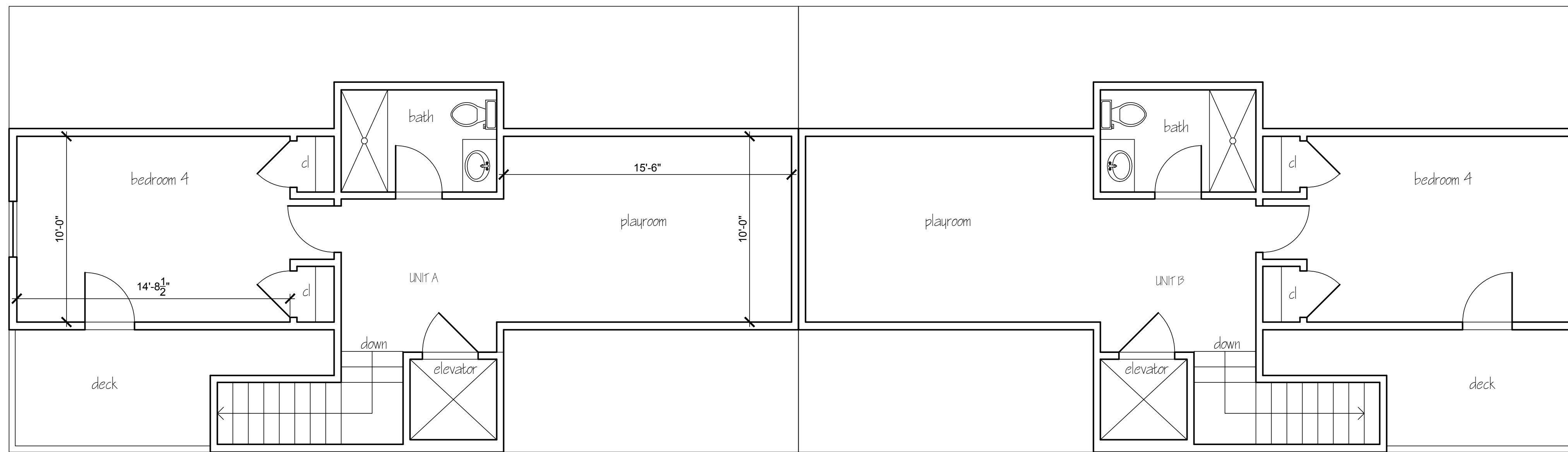

2 Third Floor Plan: 1020 SF
scale: 1/4" = 1'-0"



2 Benson Elevation
scale: 1/4" = 1'-0"

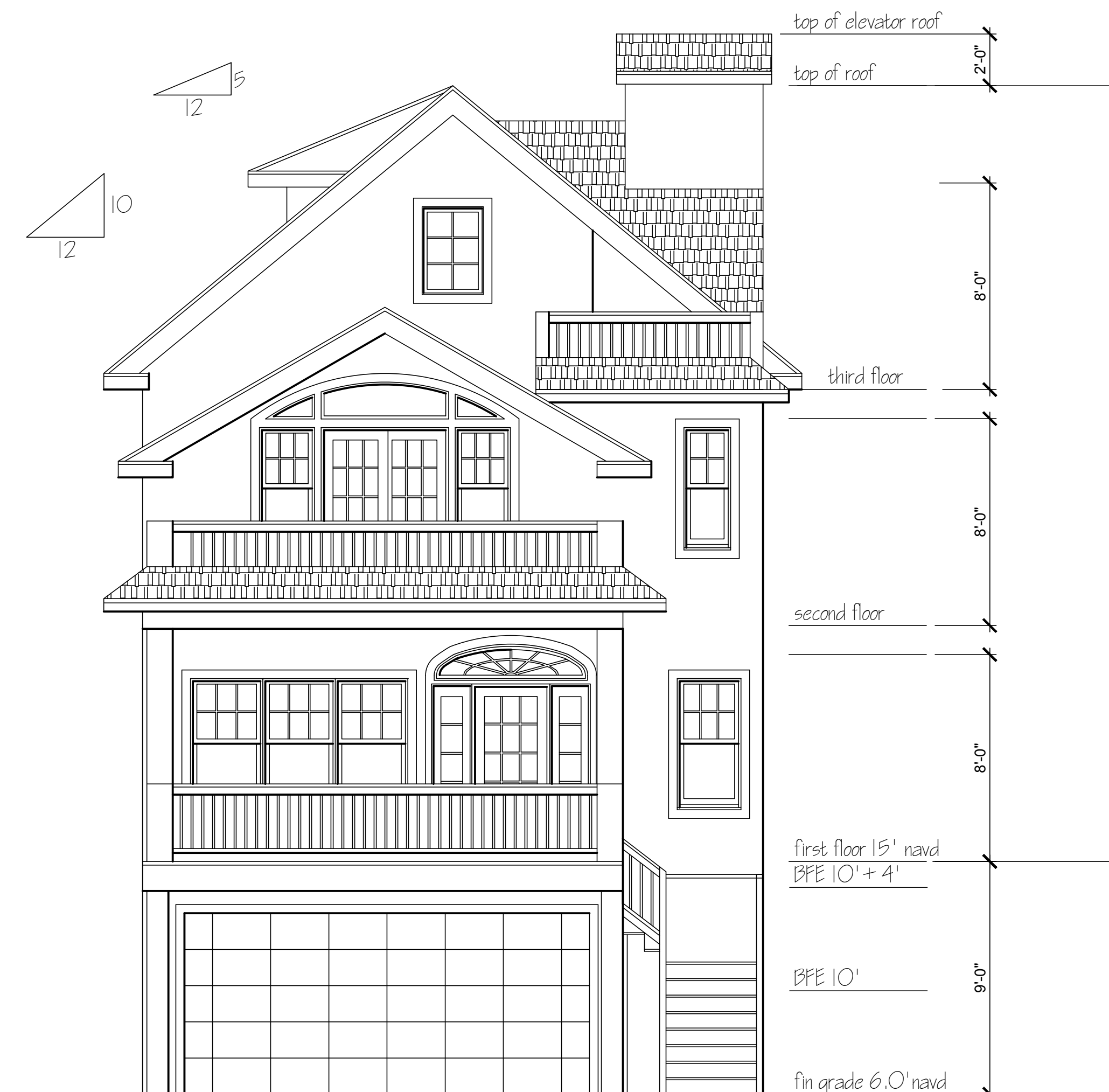

1 Decatur Elevation
scale: 1/4" = 1'-0"



OBELENUS ARCHITECTURE LLC
 This Drawing as an instrument of service is and shall remain the property of Obelenus Architecture and shall not be reproduced, published, used on any other projects, used for additions to this project or used for completion of any other project without the written agreement in writing, except by Obelenus Architecture LLC
 Copyright 2019
 Obelenus Architecture LLC

Peter & Jill Romano DFR LLC
 24-26 Benson Avenue
 Margate, New Jersey
 Block 125 Lot 34

REVISIONS	
DATE:	COMMENT:

SHEET NUMBER:
A3

DRAWN BY:
 CHECKED BY:
 BLOCK: LOT:
 SCALE:
 SCALE: 3 September 2020
 PROJECT NUMBER:

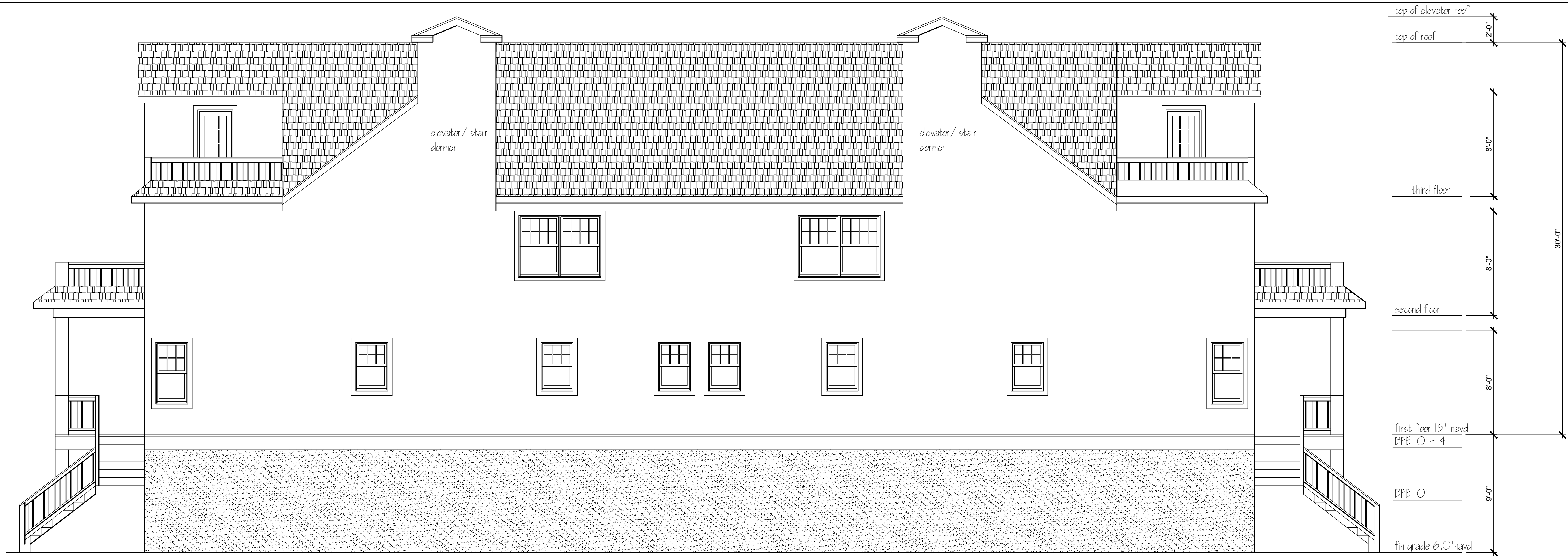

2 Right Side Elevation
 scale: 1/4" = 1'-0" roof

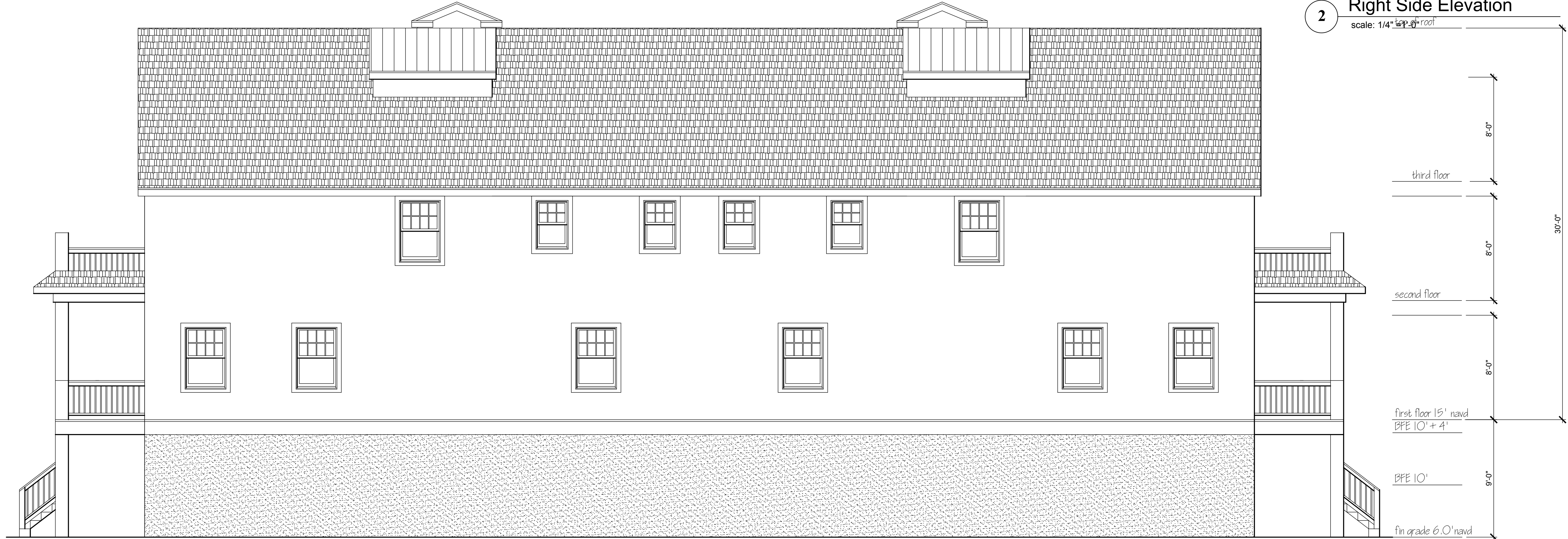

1 Left Side Elevation
 scale: 1/4" = 1'-0"



OBELENUS ARCHITECTURE LLC

This Drawing as an instrument of service is and shall remain the property of Obelenus Architecture and shall not be reproduced, published, used on any other projects, used for additions to this project or used for completion of any other project, without the written agreement in writing, except by Obelenus Architecture LLC
 Copyright 2019
 Obelenus Architecture LLC

New Jersey License 11576
 New York License 16151
 Delaware License 07200
 Florida License Pending
John Obelenus
 John Obelenus
 Architect

102 South Eighth Street
 Vineland, New Jersey 08360
 856 794 2066
 obelenusarchllc@comcast.net

Peter & Jill Romano DFR LLC

24-26 Benson Avenue
 Margate, New Jersey
 Block 125 Lot 34

REVISIONS	
DATE:	COMMENT:

SHEET NUMBER:

A4

DRAWN BY:
 CHECKED BY:
 BLOCK: LOT:
 SCALE:
 SCALE: 3 September 2020
 PROJECT NUMBER: