

-  day lilies: 2 qds
-  arborvitae: 3 1/2 ft
-  pfitzer junipers: 18 - 24 inches (3 qds) 6 Total
-  blue girl holly: 18 - 24 inches 18 Total
-  Sycamore Maple 3 1/2" caliper: 2 Total  
2 trees

block	lot	dwelling	porch
417	1	<del>31.33</del>	<del>25.08</del>
	3	13.88	15.14
	4	14.05	8.49
	6	14.05	<del>8.2</del>
PIQ	7	<del>15.9</del>	<del>8.07</del>
	9	17.98	10.3
	10	17.88	9.82
	11	19.92	12.02
Averages		16.78	11.15

207 N. Quincy Avenue	5-25 Zoning District	Block 417 Lot 7		
regulation	required	existing	proposed	action
min lot area	2,900 SF	3,680 SF	3,680 SF	
min lot width	40'	46.0'	46.0'	
building coverage	36.6% (1,346 SF)	-----	36.6% (1,346 SF)	
front yard setback: building	5' or prevailing: 16.78'	-----	11'-2 1/4"	Variance
front yard setback: porch	5' or prevailing: 11.15'	-----	11.15'	
side yard setback	57% lot width: 5' / 12.02'	-----	5' / 9'-0"	Variance
rear yard setback	20% lot depth: 16.0'	-----	21.0'	
pool setback	6' from property line 3' from structure	-----	1.0' from upper story structure	Variance
max building height	30' above PFE + 4' / 9' above grade	-----	30' above 9' above grade	
min roof pitch	5 on 12 min	-----	5 on 12	
parking	5 bedrooms 3 cars	-----	4 cars	
min front yard landscape	60% (463.14 SF)	-----	86.3% (434.9 SF)	
min total lot landscape	35% (1,288 SF)	-----	35.0% (1,288 SF)	

Zoning Summary

Note: zoning information including prevailing front yard calculations provided by: James R. Boney Professional Land Surveyor Dated 05/23/20

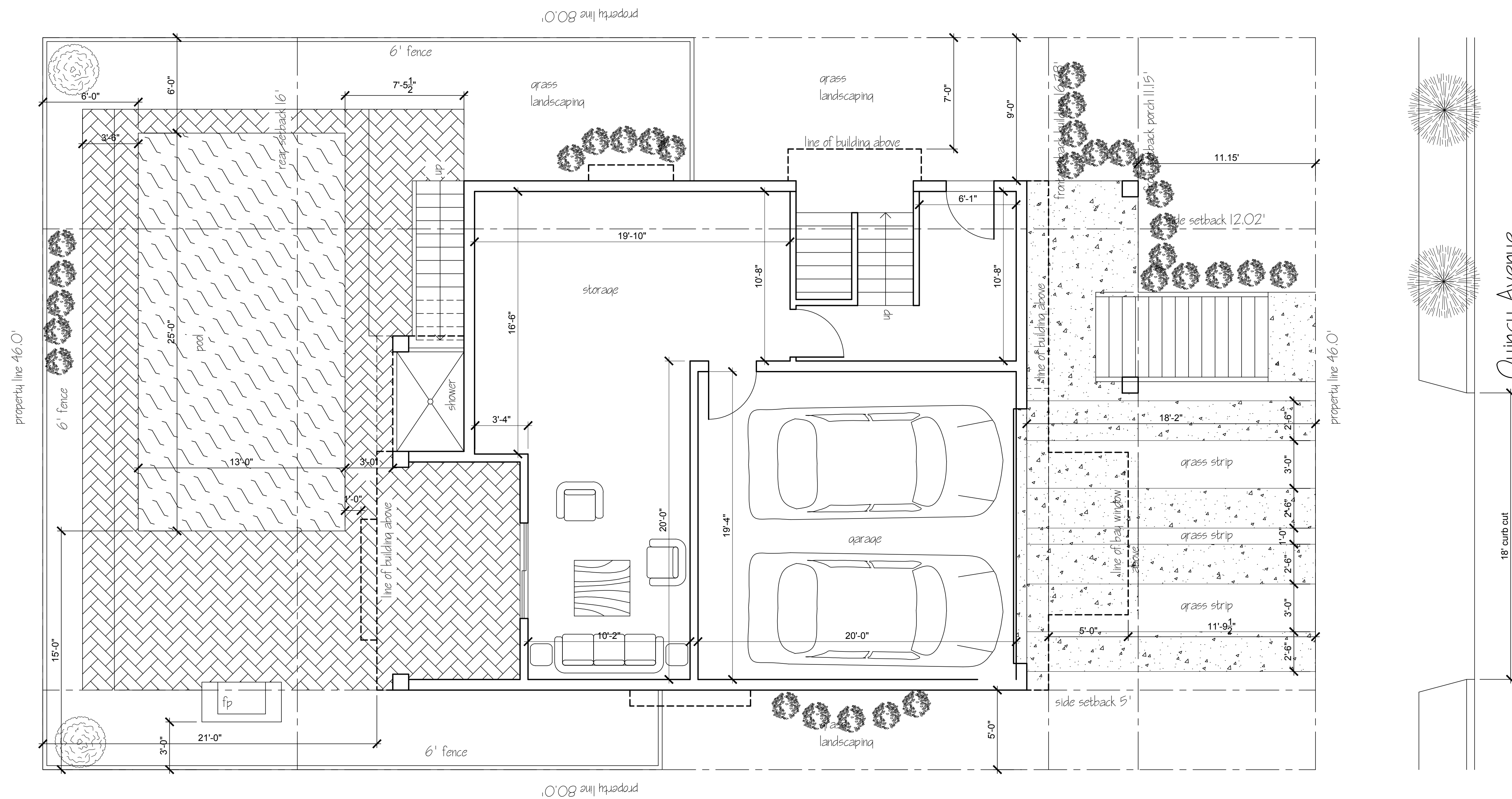

1 Site Location Plan  
Scale: 1/4" = 1'-0"



**OBELENUS ARCHITECTURE LLC**

This Drawing as an instrument of service is and shall remain the property of Obelenus Architecture and shall not be reproduced, published, used on any other projects, or used for completion of this project, or used for completion of any other project, without the written agreement in writing of Obelenus Architecture LLC. Copyright 2020 Obelenus Architecture LLC

New Jersey License 11576  
New York License 16151  
Delaware License 07200  
Florida License Pending

*John Obelenus*  
John Obelenus  
Architect

102 South Eighth Street  
Vineland, New Jersey 08360  
609 501 4044  
obelenusarchllc@comcast.net

**Silverstein Residence**  
207 N. Quincy Avenue  
Margate, New Jersey  
Block 417 Lot 7

REVISIONS	
DATE:	COMMENT:

SHEET NUMBER:

**A1**

DRAWN BY:  
CHECKED BY:  
BLOCK: LOT:  
SCALE:  
DATE: 1 July 2020  
PROJECT NUMBER:

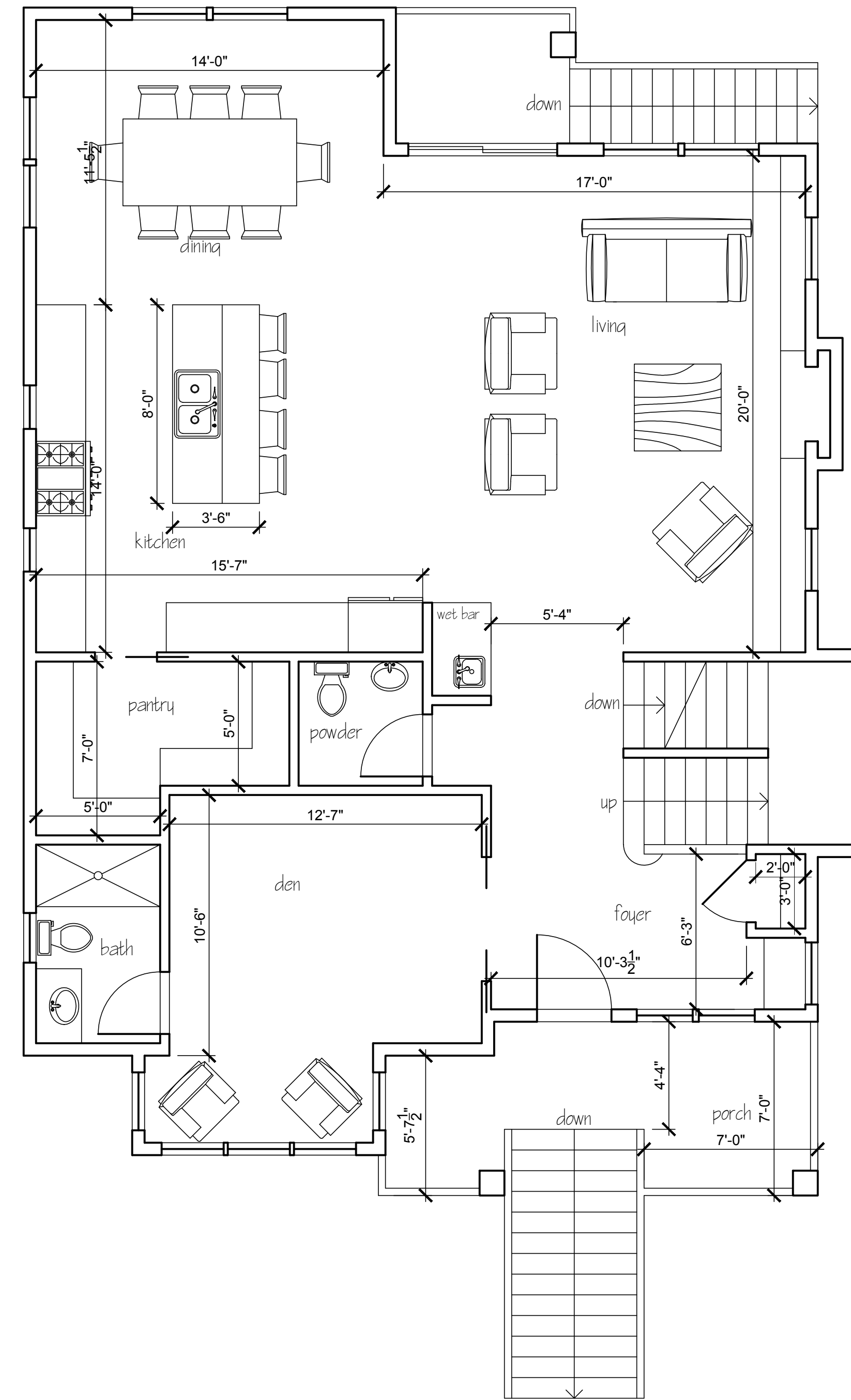
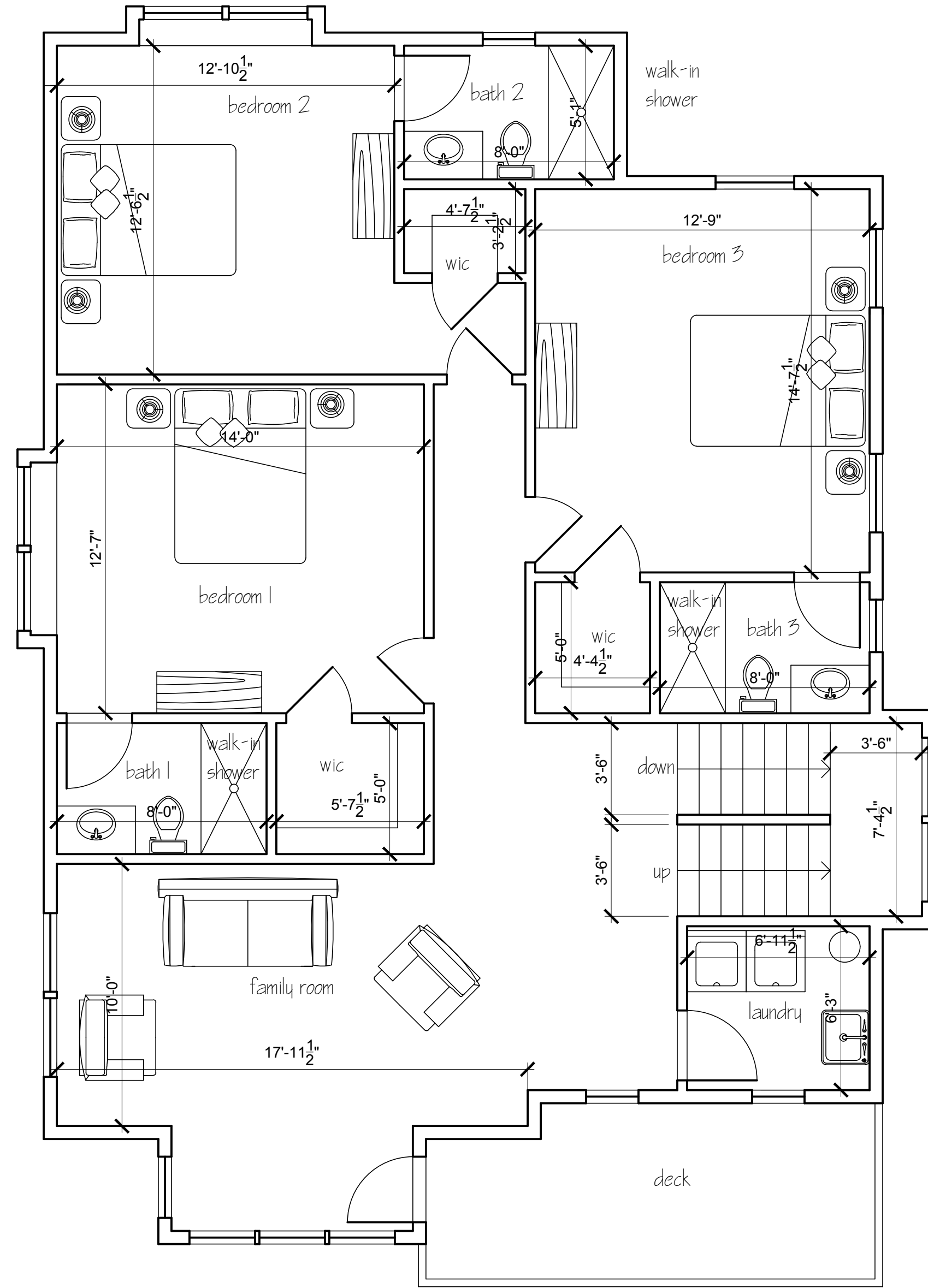
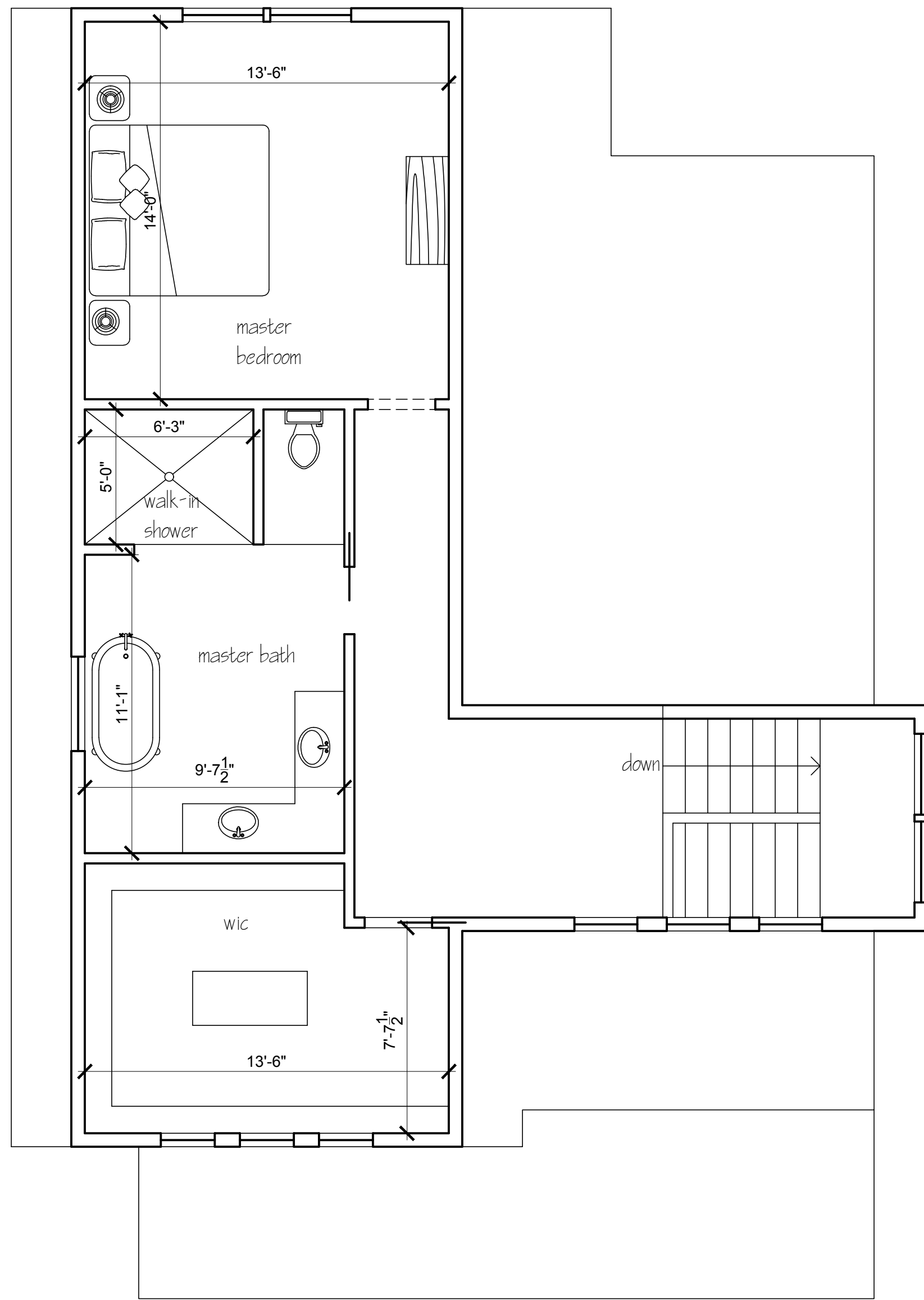

3 Third Floor Plan: 648 SF  
Scale: 1/4" = 1'-0"

2 Second Floor Plan: 1,346 SF  
Scale: 1/4" = 1'-0"

1 First Floor Plan: 1,308 SF  
Scale: 1/4" = 1'-0"



**OBELENUS ARCHITECTURE LLC**

This Drawing as an instrument of service is and shall remain the property of Obelenus Architecture and shall not be reproduced, published, used on any other projects, or used for completion of this project, or used for completion of any other project, without the written agreement in writing of Obelenus Architecture LLC. Copyright 2020 Obelenus Architecture LLC

New Jersey License 11576  
New York License 16151  
Delaware License 07200  
Florida License Pending  
*John Obelenus*  
John Obelenus  
Architect

102 South Eighth Street  
Vineland, New Jersey 08360  
609 501 4044  
obelenusarchllc@comcast.net

**Silverstein Residence**  
207 N. Quincy Avenue  
Margate, New Jersey  
Block 417 Lot 7

REVISIONS	
DATE:	COMMENT:

SHEET NUMBER:

**A2**

DRAWN BY:  
CHECKED BY:  
BLOCK: LOT:  
SCALE:  
DATE: 1 July 2020  
PROJECT NUMBER:



② Right Side Elevation  
Scale:  $\frac{1}{4}'' = 1' - 0''$

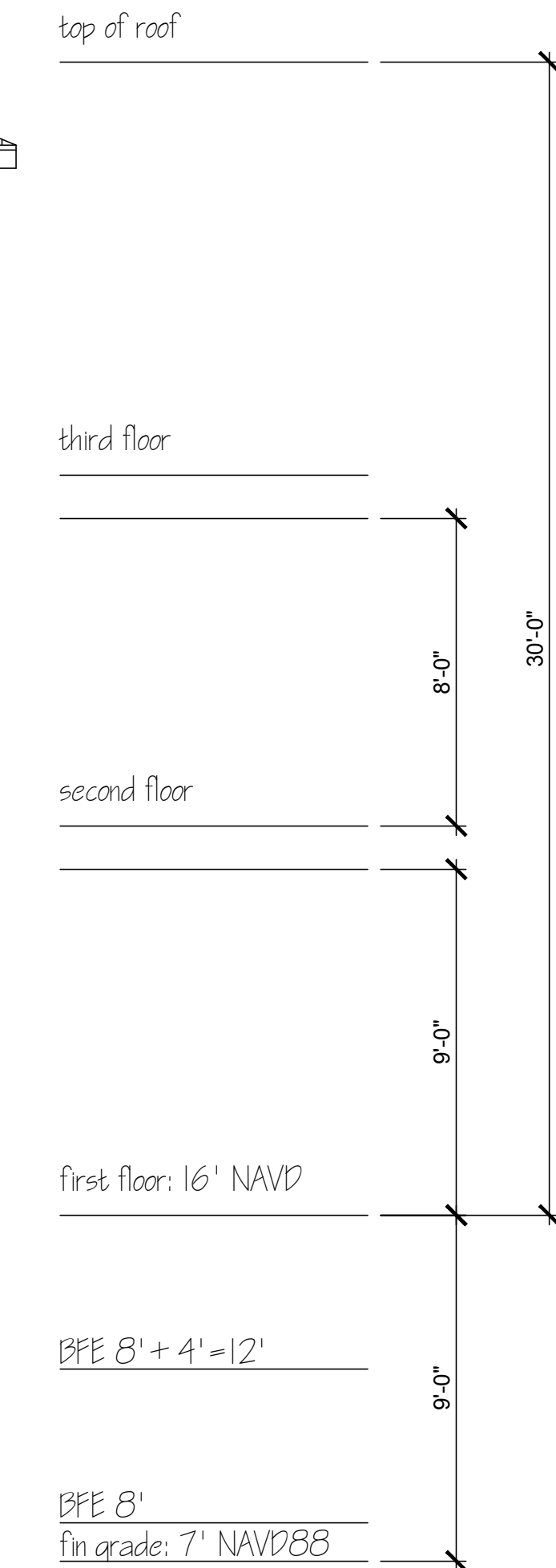

① Front Elevation  
Scale:  $\frac{1}{4}'' = 1' - 0''$



**OBELENUS ARCHITECTURE LLC**

This Drawing as an instrument of service is and shall remain the property of Obelenus Architecture LLC. It is to be used only for the project, and shall not be reproduced, published, used on any other projects, used for additions to this project, or used for completion of any other project, without the written agreement in writing of Obelenus Architecture LLC.  
Copyright 2020  
Obelenus Architecture LLC

New Jersey License 11576  
New York License 16151  
Delaware License 07200  
Florida License Pending  
*John Obelenus*  
John Obelenus  
Architect

**Silverstein Residence**  
**207 N. Quincy Avenue**  
**Margate, New Jersey**  
Block 417 Lot 7

REVISIONS	
DATE:	COMMENT:

SHEET NUMBER:

**A3**

DRAWN BY:  
CHECKED BY:  
BLOCK: LOT:  
SCALE:  
DATE: 1 July 2020  
PROJECT NUMBER:

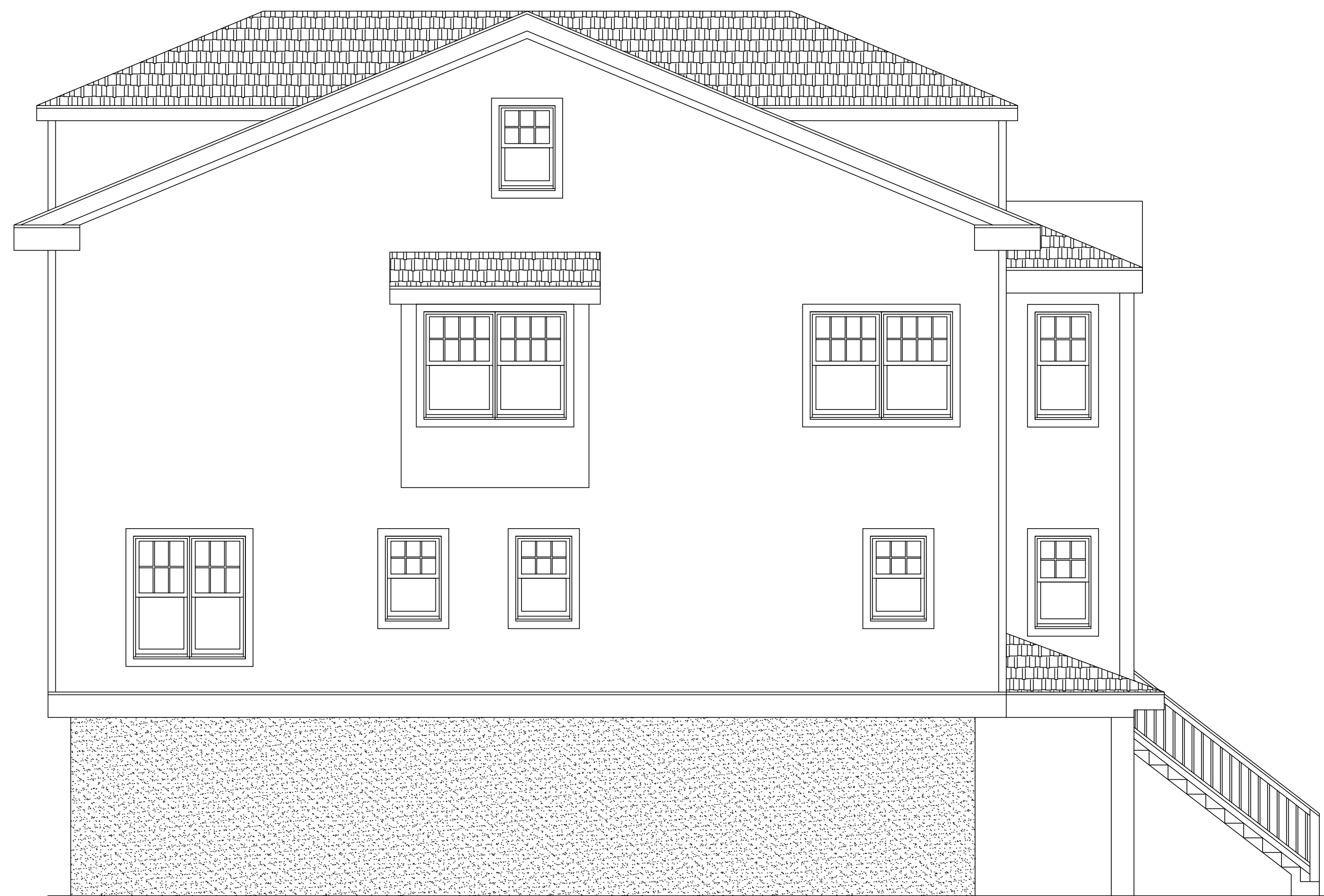

② Left Side Elevation  
Scale: 1/4" = 1'-0"



① Rear Elevation  
Scale: 1/4" = 1'-0"

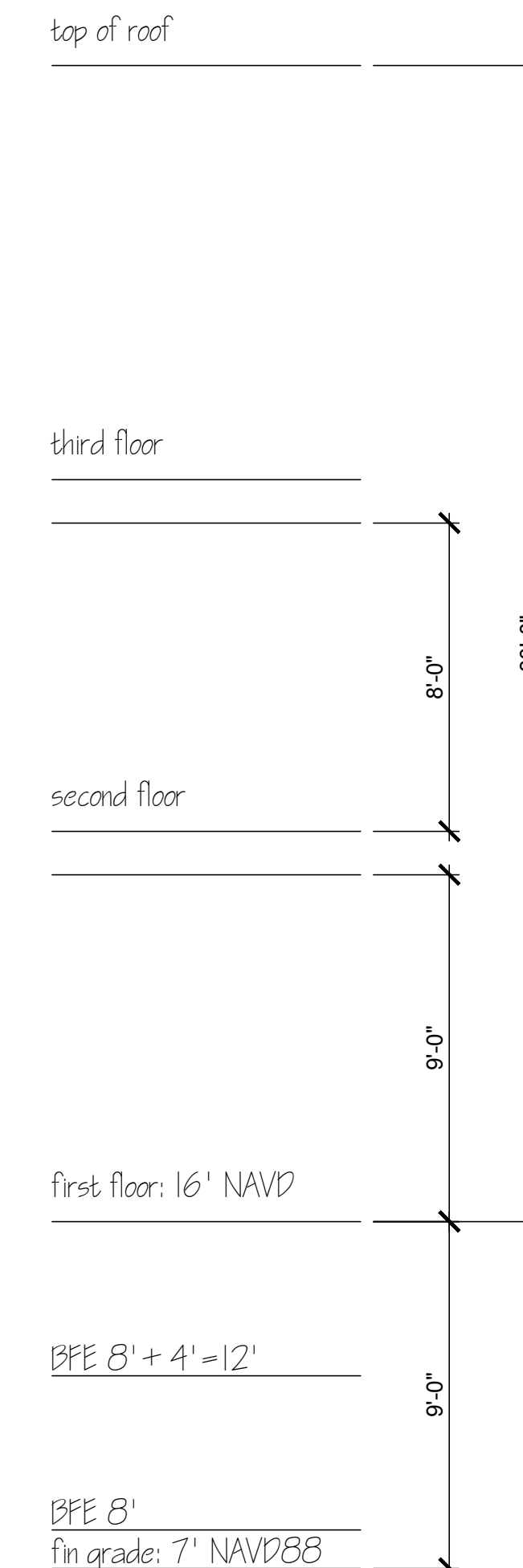

**OBELENUS ARCHITECTURE LLC**

This Drawing as an instrument of service is and shall remain the property of Obelenus Architecture and shall not be reproduced, published, used on any other projects, used for additions to this project, or used for completion of any other project, without the written agreement in writing.  
Copyright 2020  
Obelenus Architecture LLC

New Jersey License 11576  
New York License 16151  
Delaware License 07200  
Florida License Pending  
*John Obelenus*  
John Obelenus  
Architect

102 South Eighth Street  
Vineland, New Jersey 08360  
609 501 4044  
obelenusarchllc@comcast.net

**Silverstein Residence**  
207 N. Quincy Avenue  
Margate, New Jersey  
Block 417 Lot 7

REVISIONS	
DATE:	COMMENT:

SHEET NUMBER:

**A4**

DRAWN BY:  
CHECKED BY:  
BLOCK: LOT:  
SCALE:  
DATE: 1 July 2020  
PROJECT NUMBER: