

lot	address	dwelling	porch
37	32 N Exeter Ave	3.4	8.5
38	30 N Exeter Ave	4.0	4.0
39	28 N Exeter Ave	22.0	12.8
40	26 N Exeter Ave	29.2	19.4
41	24 N Exeter Ave	24.2	15.4
42	22 N Exeter Ave	14.1	7.5
43	20 N Exeter Ave	15.8	8.0
44	18 N Exeter Ave	8.9	n/a
45	16 N Exeter Ave	15.8	7.8
10	14 N Exeter Ave	5.2	5.2
11	12 N Exeter Ave	12.0	5.6
12	10 N Exeter Ave	14.9	6.8
13	8 N Exeter Ave	11.3	6.5
		13.55	8.41

regulation	required	existing	proposed	action
min lot area	2,500 SF	3,505.4 SF	3,505.4 SF	
min lot width	40'	35'	35'	
building coverage	37.4% 1,311 SF		30.6% 1,076 SF	
front yard setback: building	5' or prevailing: 13.55'	----	20.2'	
front yard setback: porch	5' or prevailing: 8.41'	----	9.16'	
side yard setback: building	37% lot width, 12.95' / 5' min	----	5.5' / 5.5'	Variance
rear yard setback	20% lot depth: 20.39'	----	33.83'	
third floor deck	not permitted			Variance
min front yard landscape	60% 285.96 SF 50% min 238.3	----	52.7% 251.6 SF	
min total lot landscape	35% 1,226.89 SF	----	35.7% 1,254.4 SF	

-  day lilies: 2 qals
-  arborvitae: 3 1/2 ft
-  pfitzer junipers: 18 - 24 inches (3 qal)
-  blue art holly: 18 - 24 inches
-  Sycamore Maple 3 1/2" caliper 2 Total 2 trees

Note: Survey and prevailing front yard calculations provided by:
Paul Koelling & Assoc., LLC
Land Surveyors
Dated October 1, 2020

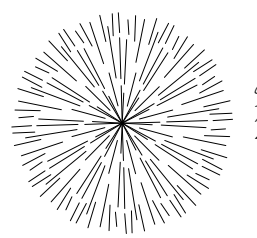
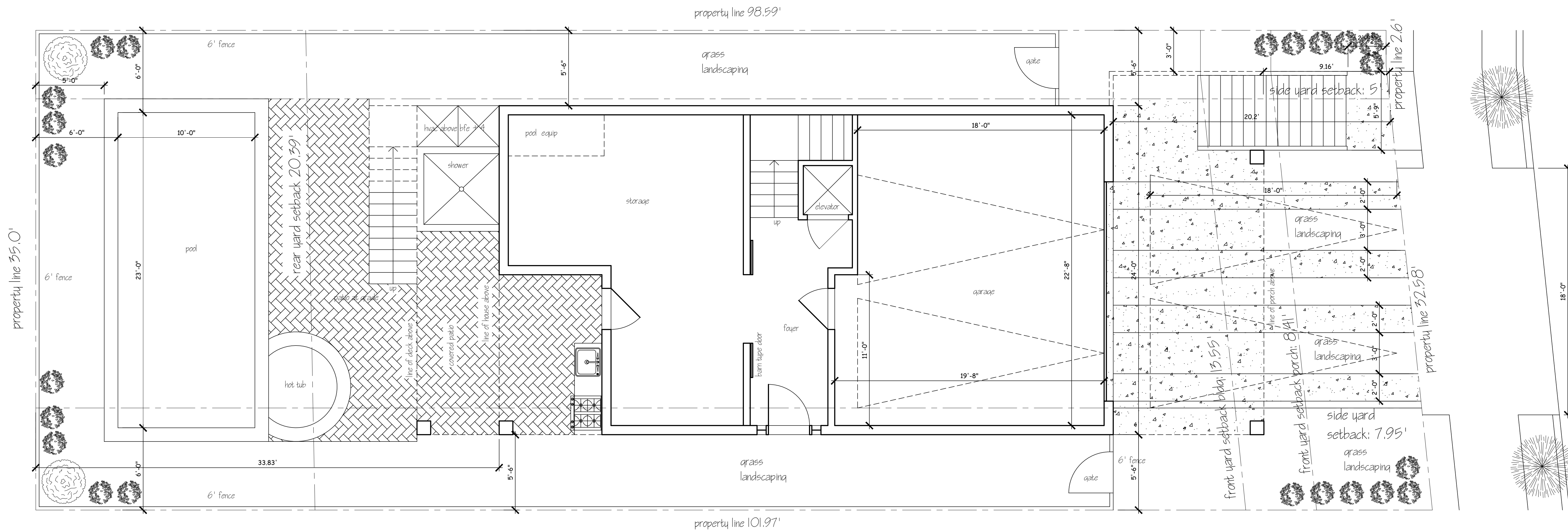
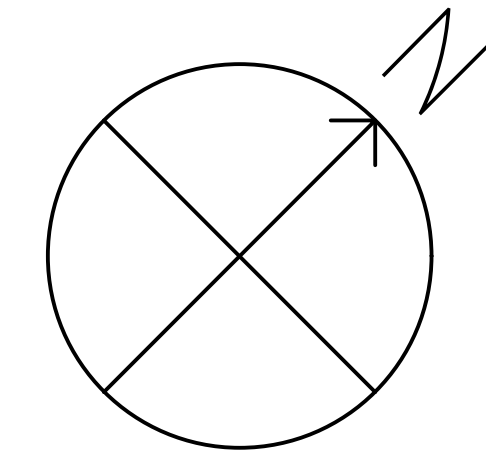

1 Site Location Plan
Scale: 1/4" = 1'-0"

Frieman

New Residence

Block 207.01 Lot 43
20 N. Exeter Avenue
Margate, New Jersey



OBELENUS ARCHITECTURE LLC
102 South Eighth Street
Vineland, New Jersey 08360
609 501 4044
obelenusarchllc@comcast.net

John Obelenus
John Obelenus
Architect

This Drawing as an instrument of service is and shall remain the property of Obelenus Architecture and shall not be reproduced, published, used on any other project, or used for completion of this project, or used for completion of any other project, without the written agreement in writing. Copyright 2021 Obelenus Architecture LLC

Frieman
20 N. Exeter Avenue
Margate, New Jersey
Block 207.01 Lot 43

REVISIONS

DATE:	COMMENT:

SHEET NUMBER:
A1

DRAWN BY:
CHECKED BY:
BLOCK: LOT:
SCALE:
DATE: 4 May 2021
PROJECT NUMBER:

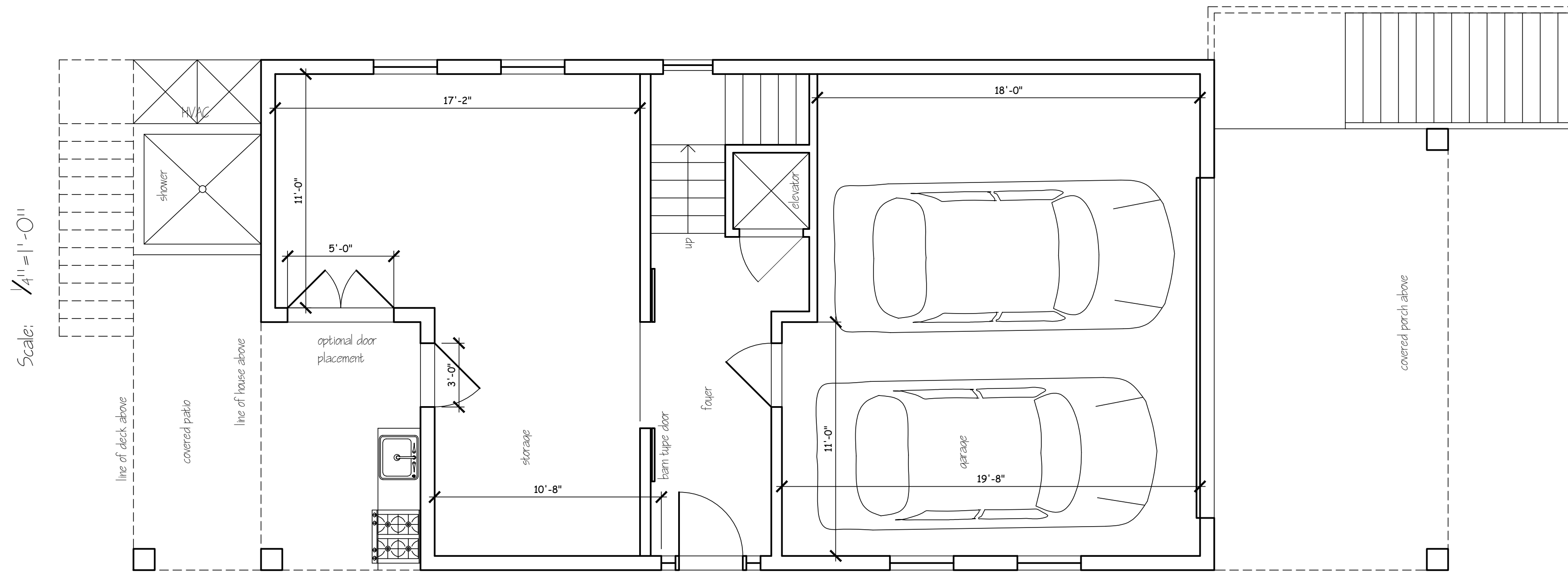

1 Ground Level Plan
Scale: 1/4" = 1'-0"

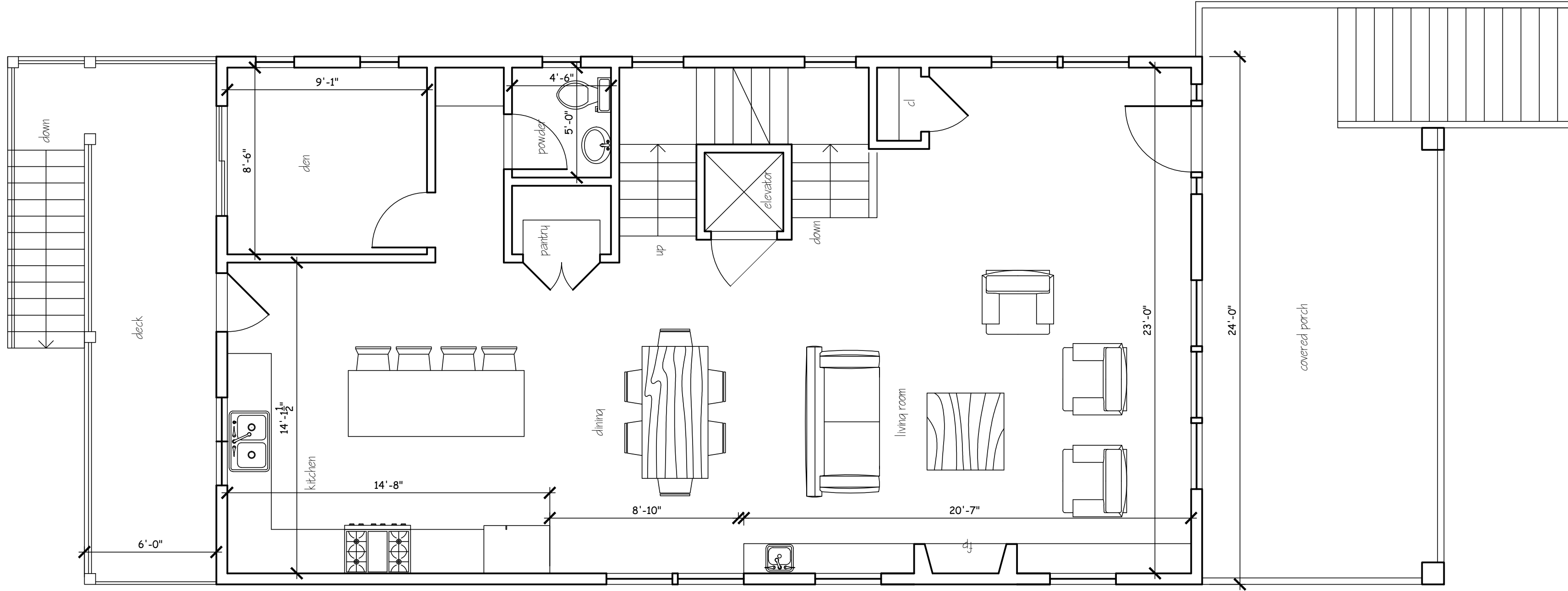

2 First Floor Plan: 1,076 SF
Scale: 1/4" = 1'-0"



OBELENUS ARCHITECTURE LLC

This Drawing as an instrument of service is and shall remain the property of Obelenus Architecture LLC. It is to be used only for the project, published, used on any other projects, used for additions to this project, or used for completion of this project, without the written agreement in writing. Copyright 2021 Obelenus Architecture LLC

New Jersey License 11576
New York License 16151
Delaware License 07200
Florida License Pending

John Obelenus
John Obelenus
Architect

Frieman
20 N. Exeter Avenue
Margate, New Jersey
Block 207.01 Lot 43

REVISIONS	
DATE:	COMMENT:

SHEET NUMBER:

A2

DRAWN BY:
CHECKED BY:
BLOCK: LOT:
SCALE:
DATE: 4 May 2021
PROJECT NUMBER:

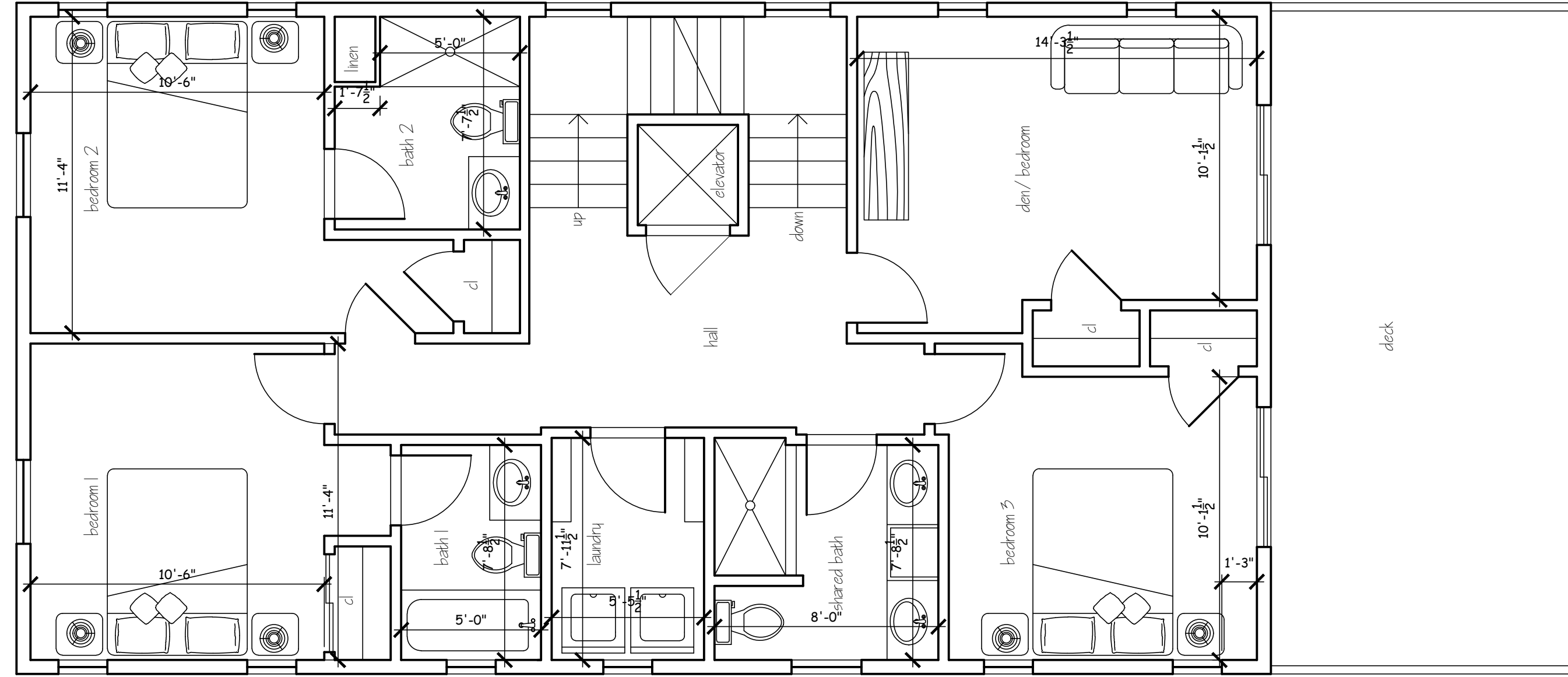

1 Second Floor Plan: 1,076
Scale: 1/4" = 1'-0"

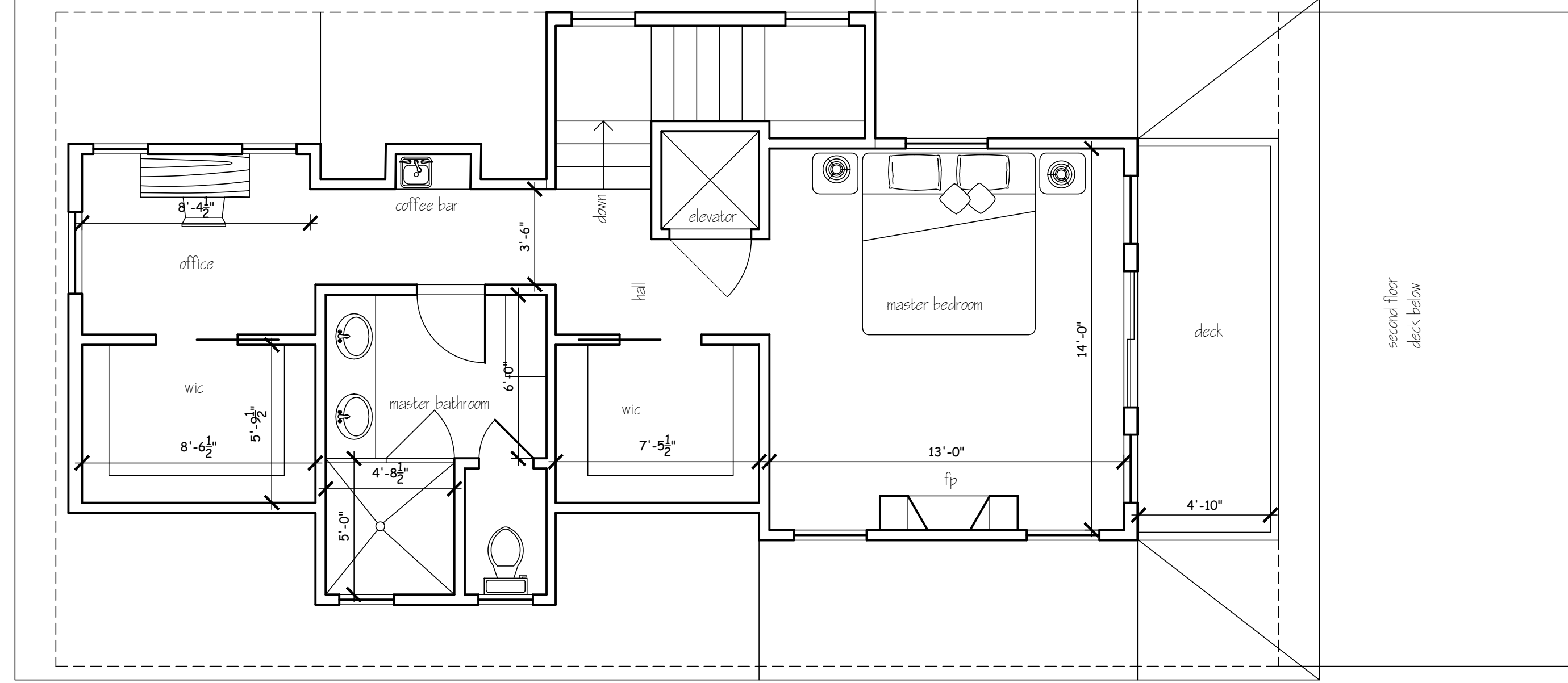

2 Third Floor Plan: 535 SF
Scale: 1/4" = 1'-0"



OBELENUS ARCHITECTURE LLC

This Drawing as an instrument of service is and shall remain the property of Obelenus Architecture and shall not be reproduced, published, used on any other projects, used for additions to this project, or used for completion of any other project, without the written agreement in writing. Copyright 2021 Obelenus Architecture LLC

New Jersey License 11576
New York License 16151
Delaware License 07200
Florida License Pending

John Obelenus
John Obelenus
Architect

102 South Eighth Street
Vineland, New Jersey 08360
609 501 4044
obelenusarchllc@comcast.net

Frieman
20 N. Exeter Avenue
Margate, New Jersey
Block 207.01 Lot 43

REVISIONS	
DATE:	COMMENT:

SHEET NUMBER:
A3

DRAWN BY:
CHECKED BY:
BLOCK: LOT:
SCALE:
DATE: 4 May 2021
PROJECT NUMBER:



4 Left Side Elevation
Scale: 1/4" = 1'-0"



1 Front Elevation
Scale: 1/4" = 1'-0"



OBELENUS ARCHITECTURE LLC

This Drawing as an instrument of service is and shall remain the property of Obelenus Architecture LLC. It is to be used only for the project, and shall not be reproduced, published, used on any other projects, used for additions to this project, or used for completion of any other project, without the written agreement in writing.
Copyright 2021
Obelenus Architecture LLC

New Jersey License 11576
New York License 16151
Delaware License 07200
Florida License Pending
John Obelenus
John Obelenus
Architect

102 South Eighth Street
Vineland, New Jersey 08360
609 501 4044
obelenusarchllc@comcast.net

Frieman
20 N. Exeter Avenue
Margate, New Jersey
Block 207.01 Lot 43

REVISIONS	
DATE:	COMMENT:

SHEET NUMBER:

A4

DRAWN BY:
CHECKED BY:
BLOCK: LOT:
SCALE:
DATE: 4 May 2021
PROJECT NUMBER:



OBELENUS ARCHITECTURE LLC

This Drawing as an instrument of service is and shall remain the property of Obelenus Architecture and shall not be reproduced, published, used on any other projects, used for additions to this project, or used for completion of any other project, without the written agreement in writing.
Copyright 2021
Obelenus Architecture LLC

New Jersey License 11576
New York License 16151
Delaware License 07200
Florida License Pending
John Obelenus
John Obelenus
Architect

102 South Eighth Street
Vineland, New Jersey 08360
609 501 4044
obelenusarchllc@comcast.net

Frieman
20 N. Exeter Avenue
Margate, New Jersey
Block 207.01 Lot 43

REVISIONS	
DATE:	COMMENT:

SHEET NUMBER:

A5

DRAWN BY:
CHECKED BY:
BLOCK: LOT:
SCALE:
DATE: 4 May 2021
PROJECT NUMBER:

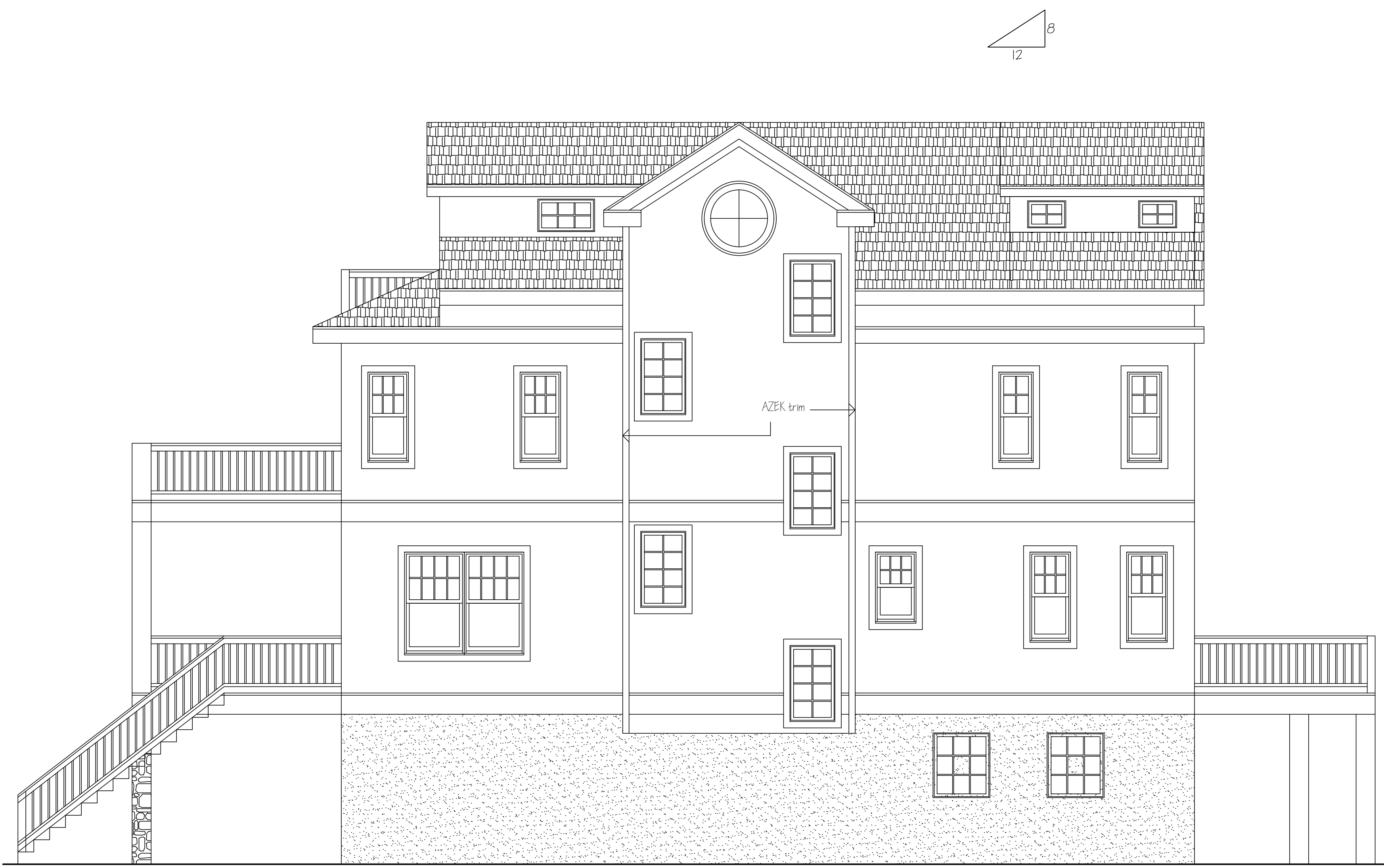

2 Right Side Elevation
Scale: 1/4" = 1'-0"

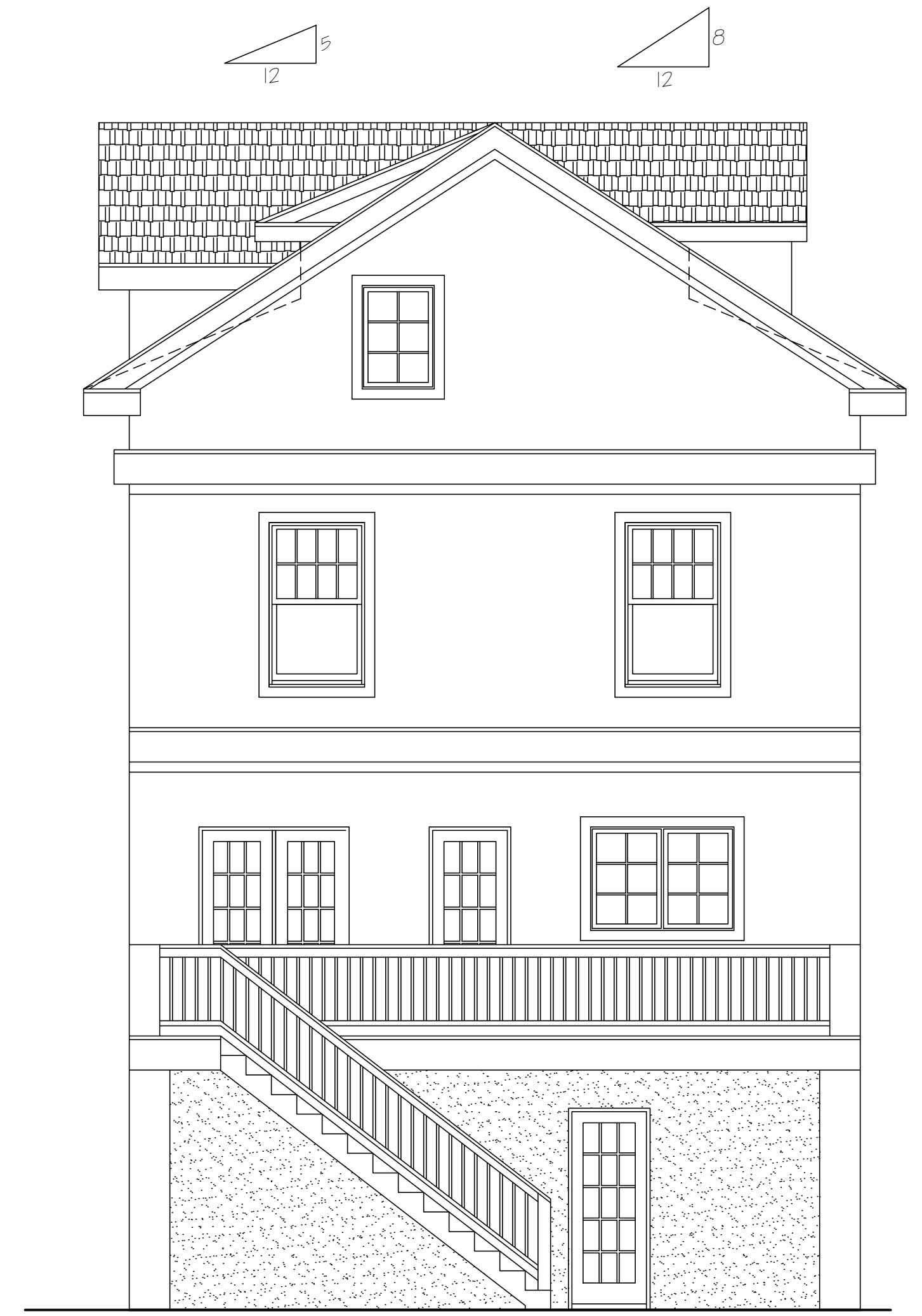

3 Rear Elevation
Scale: 1/4" = 1'-0"