



**harman
deutsch
ohler
architecture**

1225 n 7th street
philadelphia, pa 19122
hdoarch.com
267.324.3601

PROJECT ADDRESS:
**203 N. HARDING AVE.
MARGATE CITY, NJ 08402**

BLOCK 424.02, LOT 15

SEAL:

BRETT A. HARMAN, RA
NJ LICENSE #: 16421

© 2021 HARMAN DEUTSCH OHLER ARCHITECTURE.
ALL RIGHTS RESERVED.

CONSULTANTS:

NOTE: THIS DRAWING IS FOR THE
CONFIRMATION OF ZONING
CONFORMANCE ONLY

#	DATE	ISSUE / REVISION
1	02.22.2021	ZONING

HARMAN DEUTSCH OHLER ARCHITECTURE HEREBY
RESERVES ITS COMMON LAW COPYRIGHT AND ALL
PROPERTY RIGHTS IN THESE DRAWINGS, IDEAS AND
DESIGNS. THE INFORMATION ON THIS SHEET IS NOT
TO BE REPRODUCED, MODIFIED OR COPIED IN ANY
MANNER. THE INFORMATION ON THIS SHEET IS NOT
TO BE ASSIGNED TO ANY THIRD PARTY WITHOUT THE
EXPRESSED WRITTEN CONSENT OF HARMAN
DEUTSCH OHLER ARCHITECTURE.

DRAWINGS PREPARED BY:

s c b

DRAWINGS CHECKED BY:

DRAWING TITLE:

ZONING

DRAWING NUMBER:

Z1.0

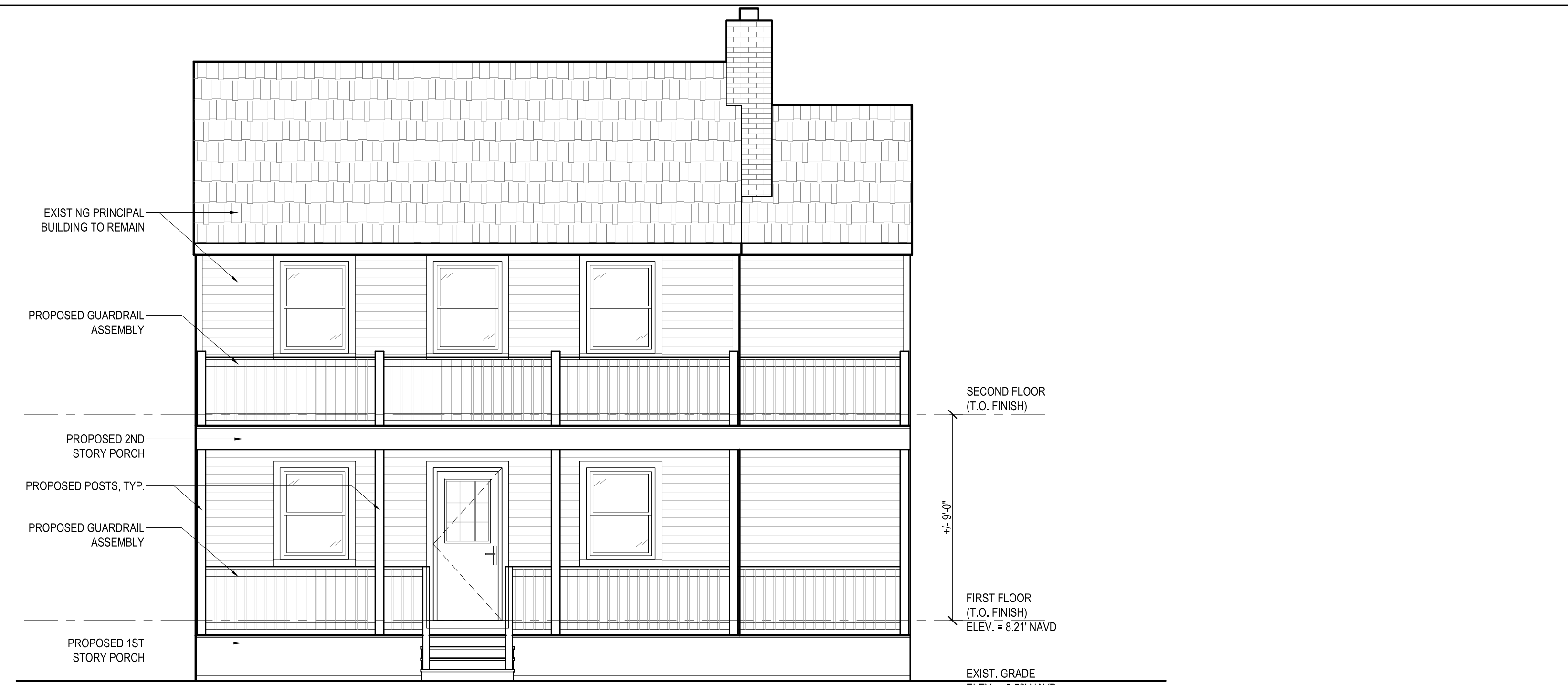

2 FRONT ELEVATION
Z1.0 1/4"=1'-0"



3 SIDE ELEVATION
Z1.0 1/4"=1'-0"

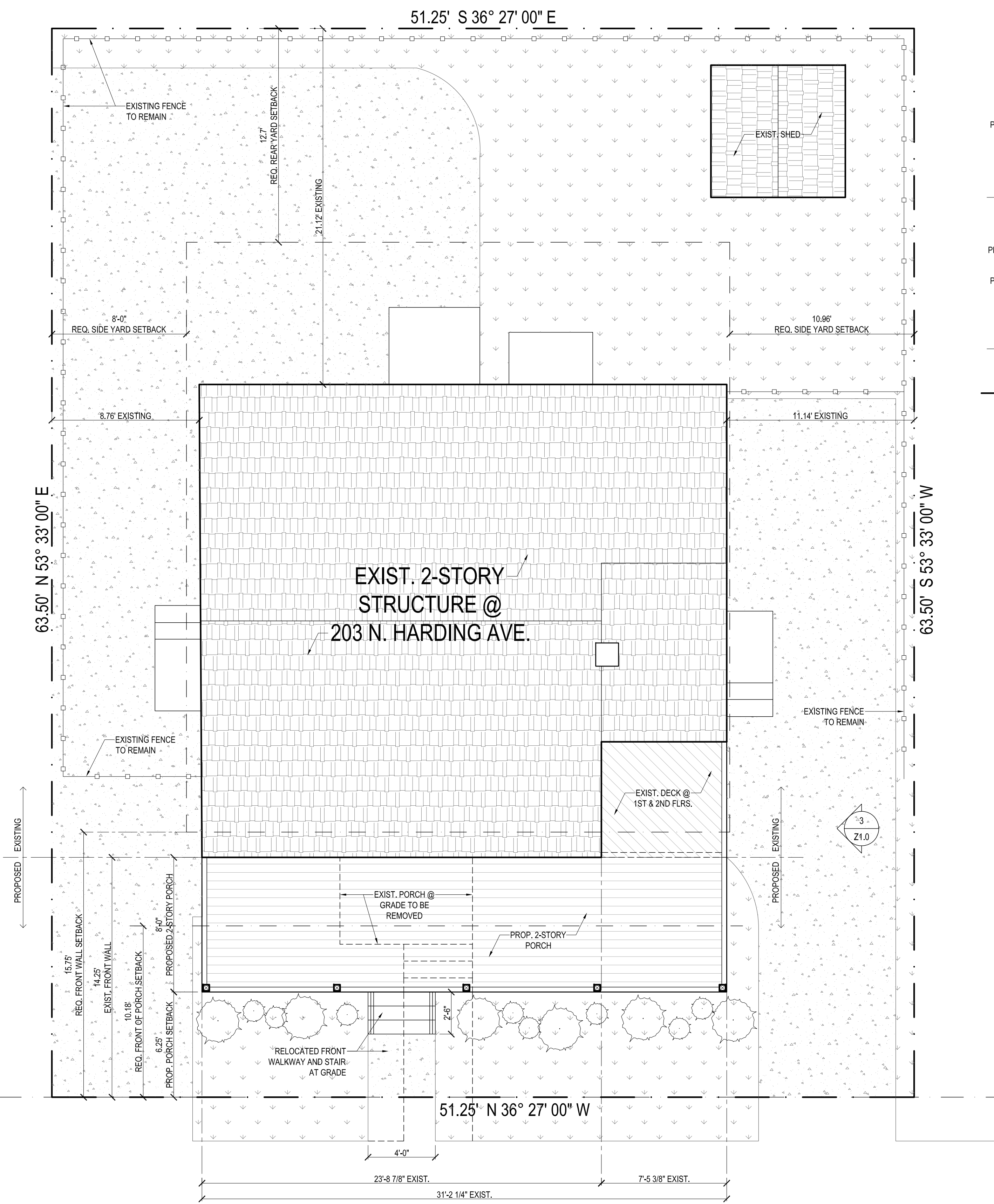

N. HARDING AVE
50'-0" WIDE

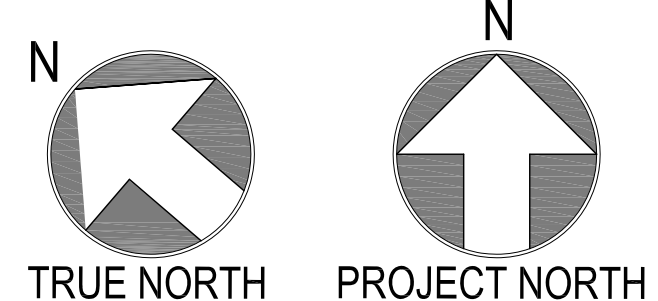

1 SITE PLAN
Z1.0 1/4"=1'-0"

ZONING DISTRICT: TF	STATUS
LOT AREA: 3254.375 SF.	
REQ. BUILDING COVERAGE: 38.7% = 1,259.44 SF MAX.	
REQ. TOTAL LANDSCAPING COVERAGE: 35% = 1,139.03 SF MIN.	
REQ. FRONT YARD LANDSCAPING: 60% OF 730.31 SF = 438.19 SF MIN.	
EXIST. BUILDING COVERAGE: 25.3% = 823.36 SF	C
EXIST. TOTAL LANDSCAPING COVERAGE: 31.3% = 1,018.62 SF	ENC
EXIST. FRONT YARD LANDSCAPING: 54.4% = 397.12 SF	ENC
PROP. BUILDING COVERAGE: 25.3% = 823.36 SF (SAME)	C
PROP. TOTAL LANDSCAPING COVERAGE: 25.3% = 821.9 SF	V
PROP. FRONT YARD LANDSCAPING: 27.4% = 200.42 SF	V
REQ. FRONT SETBACK: 15.75' MIN. @ FRONT WALL, 10.18' MIN. @ PORCH	
REQ. SIDE SETBACK: 18.96' AGGREGATE / 8' MIN.	
REQ. REAR SETBACK: 12.7' MIN.	
EXIST. FRONT SETBACK: 14.25' @ FRONT WALL, 9.1' @ PORCH	ENC
EXIST. SIDE SETBACK: 19.9' AGGREGATE / 8.76' MIN.	C
EXIST. REAR SETBACK: 21.12'	C
PROP. FRONT SETBACK: 14.25' @ FRONT WALL (SAME), 6.25' @ PORCH	V
PROP. SIDE SETBACK: 19.9' AGGREGATE / 8.76' MIN. (SAME)	C
PROP. REAR SETBACK: 21.12' (SAME)	C

V = VARIANCE NEEDED
C = CONFORMING
ENC = EXISTING NON-CONFORMING

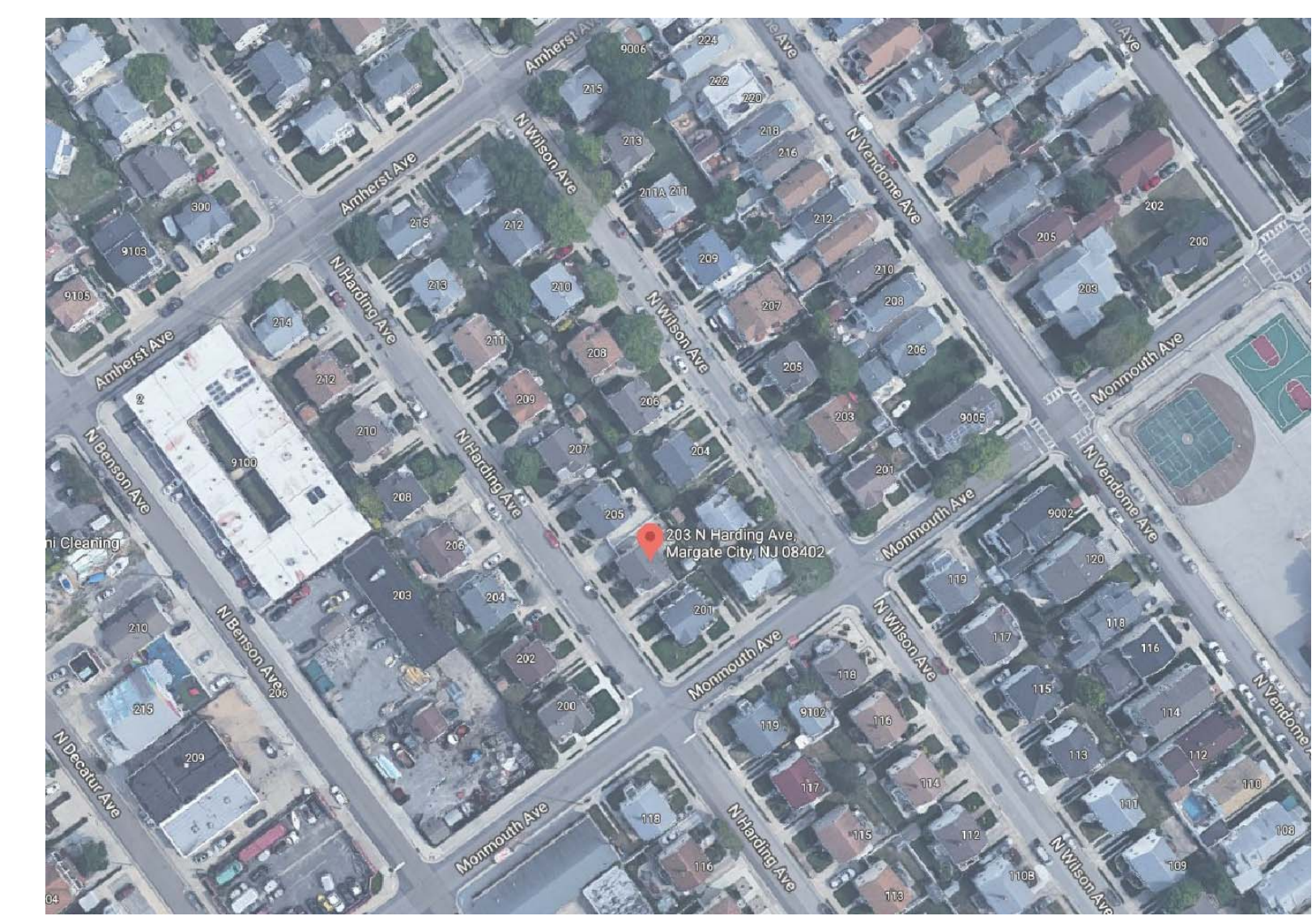

4 LOCATION MAP
Z1.0 N.T.S.