

Note: Survey and prevailing front yard calculations provided by:
 Paul Koelling & Assoc., LLC
 Land Surveyors
 Dated November 12, 2020

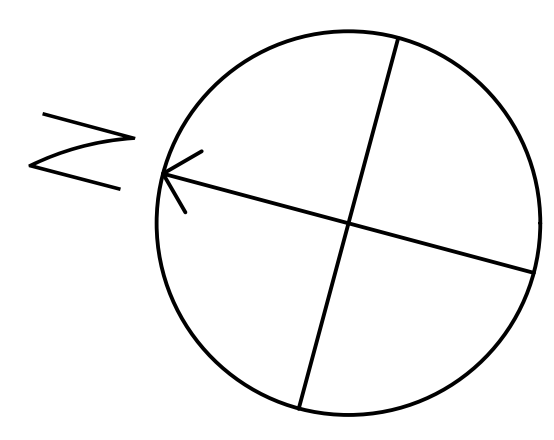

Chase

Porch Addition

Block 313.01 Lot 6
 117 N. Mansfield Avenue
 Margate, New Jersey

CODE SUMMARY

2018 IRC CODE NJ EDITION
 2018 NATIONAL STANDARD PLUMBING CODE
 2017 NATIONAL ELECTRICAL CODE
 USE GROUP R-5 RESIDENTIAL USE
 CONSTRUCTION TYPE 5b

LIST OF DRAWINGS

A1- COVER SHEET, SITE LOCATION PLAN
 A2- PORCH PLAN, DETAILS

PARTITION LEGEND

- EXISTING CONSTRUCTION
- DEMOLITION
- PROPOSED CONSTRUCTION

lot	address	dwelling	porch
1	125 N Mansfield Ave	16.5	14.7
2	123 N Mansfield Ave	17.9	11.6
4	119 N Mansfield Ave	18.6	13.4
6	117 N Mansfield Ave	18.0	18.0
7	111 N Mansfield Ave	18.0	9.9
8.01	109 N Mansfield Ave	19.5	9.4
8.02	107 N Mansfield Ave	18.8	11.2
10	105 N Mansfield Ave	17.9	8.0
		18.2	11.7

117 N Mansfield Ave	5-30 Zoning District	Block 313.01 Lot 6		
regulation	required	existing	proposed	action
min lot area	3,000 SF	4,920 SF	4,920 SF	
min lot width	40'	61.5'	61.5'	
building coverage	304% (1,495.6 SF)	485% 2,388 SF	485% 2,388 SF	existing non conforming
front yard setback: building	5' or prevailing: 18.2'	18.0'	18.0'	existing non conforming
front yard setback: porch	5' or prevailing: 11.7'	18.0'	11.7'	
side yard setback: building	37% lot width, 22.75' aggregate	3' / 2.6'	3' / 2.6'	existing non conforming
side yard setback: porch	37% lot width, 10' min / 12'	-----	13.3' / 23.12'	
rear yard setback	20% lot depth: 16.0'	3.25'	3.25'	existing non conforming
min front yard landscape	60% (671.58 SF)	636.4 SF 56.8%	709.9 SF 63.4%	conforming
min total lot landscape	35% (1,722 SF)	1,037 SF 21.1%	990.7 SF 20.1%	variance

3 Site Location Plan/ Porch Plan
 Scale: 1/4" = 1'-0"



OBELENUS ARCHITECTURE LLC
 New Jersey License 11576
 New York License 16151
 Delaware License 07200
 Florida License Pending
 Copyright 2021
 Obelenus Architecture LLC

This Drawing as an instrument of service is and shall remain the property of Obelenus Architecture and shall not be reproduced, published, used on any other projects, used for additions to this project, or used for completion of any other project, without the written agreement in writing.
 John Obelenus
 Architect

102 South Eighth Street
Vineland, New Jersey 08360
609 501 4044
 obelenusarchllc@comcast.net

Chase
Porch Addition
117 N. Mansfield Avenue
Margate, New Jersey
 Block 313.01 Lot 6

REVISIONS

DATE:	COMMENT:

SHEET NUMBER:
A1

DRAWN BY:
 CHECKED BY:
 BLOCK, LOT:
 SCALE:
 DATE: 25 January 2021
 PROJECT NUMBER:



2 Right Side Elevation: Proposed Porch
Scale: 1/4" = 1'-0"



1 Front Elevation: Proposed Porch
Scale: 1/4" = 1'-0"

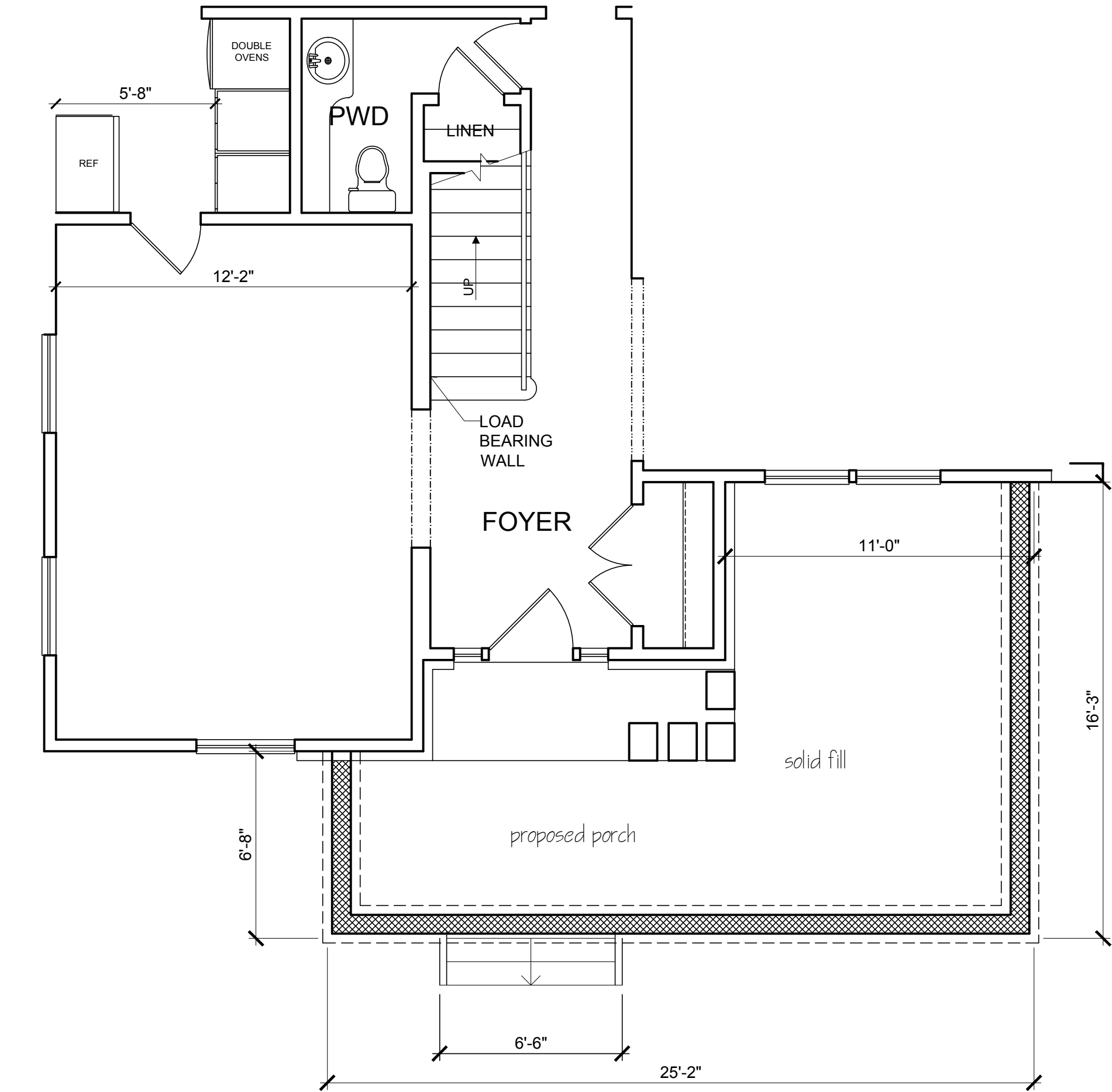

1 Foundation Plan: Solid Fill Porch
Scale: 1/4" = 1'-0"

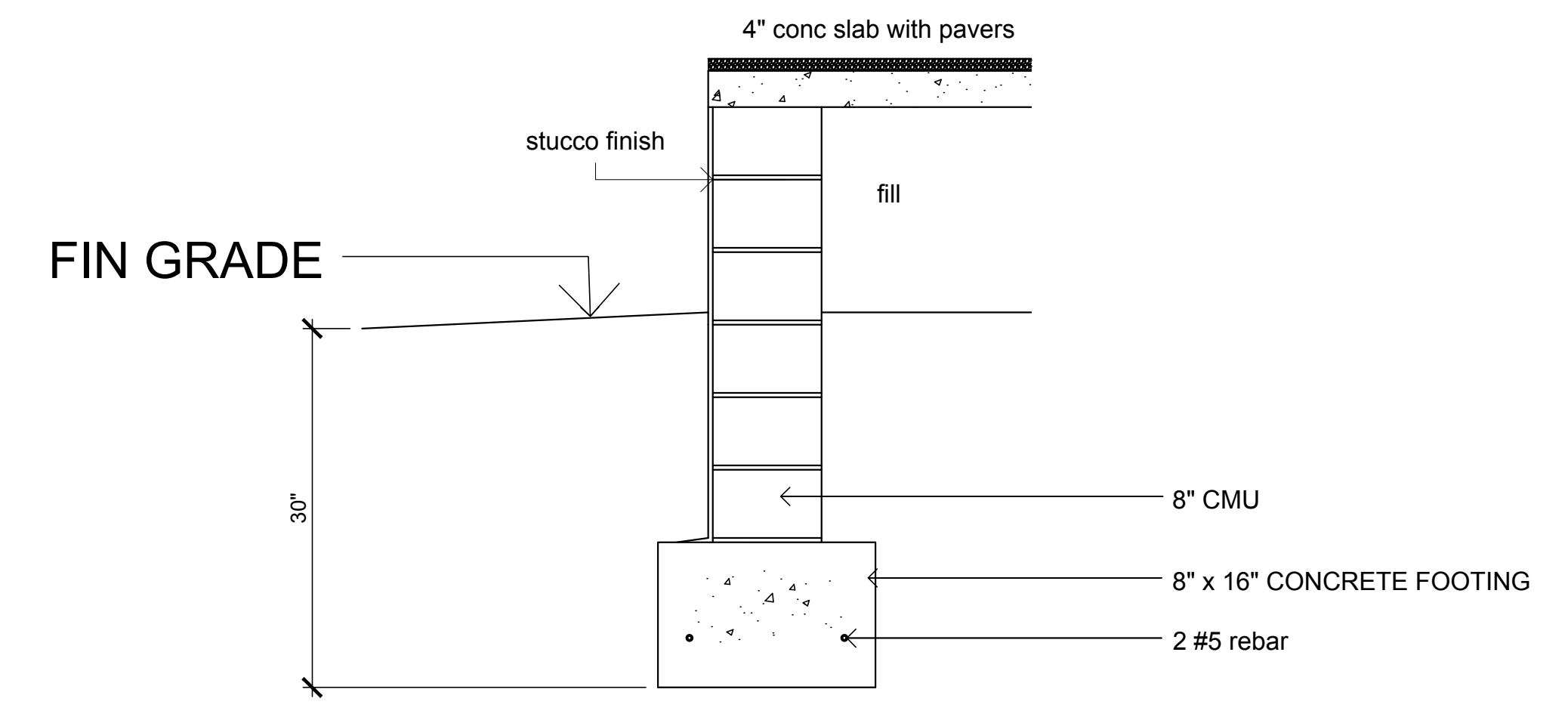

3 foundation/ footing detail
Scale: 3/4" = 1'-0"



OBELENUS ARCHITECTURE LLC

This Drawing as an instrument of service is and shall remain the property of Obelenus Architecture and shall not be reproduced, published, used on any other projects, used for completion of this project, or used for completion of any other project, without the written agreement in writing, copyright 2021 Obelenus Architecture LLC

New Jersey License 11576
New York License 16151
Delaware License 07200
Florida License Pending

John Obelenus
John Obelenus
Architect

102 South Eighth Street
Vineland, New Jersey 08360
609 501 4044
obelenusarchllc@comcast.net

Chase
Porch Addition
117 N. Mansfield Avenue
Margate, New Jersey
Block 313.01 Lot 6

REVISIONS	
DATE:	COMMENT:

SHEET NUMBER:

A2

DRAWN BY:
CHECKED BY:
BLOCK: LOT:
SCALE:
DATE: 25 January 2021
PROJECT NUMBER: