

Important: Follow the instructions on pages 1–9.

SECTION A - PROPERTY INFORMATION				FOR INSURANCE COMPANY USE	
A1. Building Owner's Name Rone & Sherman				Policy Number:	
A2. Building Street Address (including Apt., Unit, Suite, and/or Bldg. No.) or P.O. Route and Box No. 501 N. Union Avenue				Company NAIC Number:	
City City of Margate City		State New Jersey		ZIP Code 08402	
A3. Property Description (Lot and Block Numbers, Tax Parcel Number, Legal Description, etc.) Lot 13 in Block 721					
A4. Building Use (e.g., Residential, Non-Residential, Addition, Accessory, etc.) <u>Residential</u>					
A5. Latitude/Longitude: Lat. <u>39°19'48.7"</u> Long. <u>-74°30'56.9"</u> Horizontal Datum: <input type="checkbox"/> NAD 1927 <input checked="" type="checkbox"/> NAD 1983					
A6. Attach at least 2 photographs of the building if the Certificate is being used to obtain flood insurance.					
A7. Building Diagram Number <u>7</u>					
A8. For a building with a crawlspace or enclosure(s):					
a) Square footage of crawlspace or enclosure(s) <u>1115.00</u> sq ft					
b) Number of permanent flood openings in the crawlspace or enclosure(s) within 1.0 foot above adjacent grade <u>5</u>					
c) Total net area of flood openings in A8.b <u>1260.00</u> sq in					
d) Engineered flood openings? <input checked="" type="checkbox"/> Yes <input type="checkbox"/> No					
A9. For a building with an attached garage:					
a) Square footage of attached garage <u> </u> sq ft					
b) Number of permanent flood openings in the attached garage within 1.0 foot above adjacent grade <u> </u>					
c) Total net area of flood openings in A9.b <u> </u> sq in					
d) Engineered flood openings? <input type="checkbox"/> Yes <input type="checkbox"/> No					
SECTION B - FLOOD INSURANCE RATE MAP (FIRM) INFORMATION					
B1. NFIP Community Name & Community Number City of Margate City 345304			B2. County Name Atlantic County		B3. State New Jersey
B4. Map/Panel Number 345304 0001	B5. Suffix C	B6. FIRM Index Date	B7. FIRM Panel Effective/ Revised Date 10-18-1983	B8. Flood Zone(s) A8	B9. Base Flood Elevation(s) (Zone AO, use Base Flood Depth) 10
B10. Indicate the source of the Base Flood Elevation (BFE) data or base flood depth entered in Item B9: <input type="checkbox"/> FIS Profile <input checked="" type="checkbox"/> FIRM <input type="checkbox"/> Community Determined <input type="checkbox"/> Other/Source: <u> </u>					
B11. Indicate elevation datum used for BFE in Item B9: <input checked="" type="checkbox"/> NGVD 1929 <input type="checkbox"/> NAVD 1988 <input type="checkbox"/> Other/Source: <u> </u>					
B12. Is the building located in a Coastal Barrier Resources System (CBRS) area or Otherwise Protected Area (OPA)? <input type="checkbox"/> Yes <input checked="" type="checkbox"/> No Designation Date: <u> </u> <input type="checkbox"/> CBRS <input type="checkbox"/> OPA					

Important: Follow the instructions on pages 1–9.

SECTION A – PROPERTY INFORMATION				FOR INSURANCE COMPANY USE	
A1. Building Owner's Name Rone & Sherman				Policy Number:	
A2. Building Street Address (including Apt., Unit, Suite, and/or Bldg. No.) or P.O. Route and Box No. 501 N. Union Avenue				Company NAIC Number:	
City City of Margate City		State New Jersey		ZIP Code 08402	
A3. Property Description (Lot and Block Numbers, Tax Parcel Number, Legal Description, etc.) Lot 13 in Block 721					
A4. Building Use (e.g., Residential, Non-Residential, Addition, Accessory, etc.) Residential					
A5. Latitude/Longitude: Lat. 39°19'48.7" Long. -74°30'56.9" Horizontal Datum: <input type="checkbox"/> NAD 1927 <input checked="" type="checkbox"/> NAD 1983					
A6. Attach at least 2 photographs of the building if the Certificate is being used to obtain flood insurance.					
A7. Building Diagram Number 7					
A8. For a building with a crawlspace or enclosure(s):					
a) Square footage of crawlspace or enclosure(s) 1115.00 sq ft					
b) Number of permanent flood openings in the crawlspace or enclosure(s) within 1.0 foot above adjacent grade 5					
c) Total net area of flood openings in A8.b 1260.00 sq in					
d) Engineered flood openings? <input checked="" type="checkbox"/> Yes <input type="checkbox"/> No					
A9. For a building with an attached garage:					
a) Square footage of attached garage sq ft					
b) Number of permanent flood openings in the attached garage within 1.0 foot above adjacent grade					
c) Total net area of flood openings in A9.b sq in					
d) Engineered flood openings? <input type="checkbox"/> Yes <input type="checkbox"/> No					
SECTION B – FLOOD INSURANCE RATE MAP (FIRM) INFORMATION					
B1. NFIP Community Name & Community Number City of Margate City 345304			B2. County Name Atlantic County		B3. State New Jersey
B4. Map/Panel Number 345304 0001	B5. Suffix C	B6. FIRM Index Date	B7. FIRM Panel Effective/ Revised Date 10-18-1983	B8. Flood Zone(s) A8	B9. Base Flood Elevation(s) (Zone AO, use Base Flood Depth) 10
B10. Indicate the source of the Base Flood Elevation (BFE) data or base flood depth entered in Item B9: <input type="checkbox"/> FIS Profile <input checked="" type="checkbox"/> FIRM <input type="checkbox"/> Community Determined <input type="checkbox"/> Other/Source: _____					
B11. Indicate elevation datum used for BFE in Item B9: <input checked="" type="checkbox"/> NGVD 1929 <input type="checkbox"/> NAVD 1988 <input type="checkbox"/> Other/Source: _____					
B12. Is the building located in a Coastal Barrier Resources System (CBRS) area or Otherwise Protected Area (OPA)? <input type="checkbox"/> Yes <input checked="" type="checkbox"/> No Designation Date: _____ <input type="checkbox"/> CBRS <input type="checkbox"/> OPA					

ELEVATION CERTIFICATEOMB No. 1660-0008
Expiration Date: November 30, 2018

IMPORTANT: In these spaces, copy the corresponding information from Section A.			FOR INSURANCE COMPANY USE
Building Street Address (including Apt., Unit, Suite, and/or Bldg. No.) or P.O. Route and Box No. 501 N. Union Avenue			Policy Number:
City City of Margate City	State New Jersey	ZIP Code 08402	Company NAIC Number

SECTION C – BUILDING ELEVATION INFORMATION (SURVEY REQUIRED)C1. Building elevations are based on: ☐ Construction Drawings* ☐ Building Under Construction* ☒ Finished Construction

*A new Elevation Certificate will be required when construction of the building is complete.

C2. Elevations – Zones A1–A30, AE, AH, A (with BFE), VE, V1–V30, V (with BFE), AR, AR/A, AR/AE, AR/A1–A30, AR/AH, AR/AO. Complete Items C2.a–h below according to the building diagram specified in Item A7. In Puerto Rico only, enter meters.

Benchmark Utilized: NJTCM-Ref 0333

Vertical Datum: N.A.V.D 1988

Indicate elevation datum used for the elevations in items a) through h) below.

☒ NGVD 1929 ☐ NAVD 1988 ☐ Other/Source: _____

Datum used for building elevations must be the same as that used for the BFE.

Check the measurement used.

- | | | | |
|---|-------|--|---------------------------------|
| a) Top of bottom floor (including basement, crawlspace, or enclosure floor) | 6.80 | <input checked="" type="checkbox"/> feet | <input type="checkbox"/> meters |
| b) Top of the next higher floor | 15.70 | <input checked="" type="checkbox"/> feet | <input type="checkbox"/> meters |
| c) Bottom of the lowest horizontal structural member (V Zones only) | N/A | <input type="checkbox"/> feet | <input type="checkbox"/> meters |
| d) Attached garage (top of slab) | N/A | <input type="checkbox"/> feet | <input type="checkbox"/> meters |
| e) Lowest elevation of machinery or equipment servicing the building
(Describe type of equipment and location in Comments) | 15.70 | <input checked="" type="checkbox"/> feet | <input type="checkbox"/> meters |
| f) Lowest adjacent (finished) grade next to building (LAG) | 6.70 | <input checked="" type="checkbox"/> feet | <input type="checkbox"/> meters |
| g) Highest adjacent (finished) grade next to building (HAG) | 6.70 | <input checked="" type="checkbox"/> feet | <input type="checkbox"/> meters |
| h) Lowest adjacent grade at lowest elevation of deck or stairs, including structural support | 6.60 | <input checked="" type="checkbox"/> feet | <input type="checkbox"/> meters |

SECTION D – SURVEYOR, ENGINEER, OR ARCHITECT CERTIFICATION

This certification is to be signed and sealed by a land surveyor, engineer, or architect authorized by law to certify elevation information. I certify that the information on this Certificate represents my best efforts to interpret the data available. I understand that any false statement may be punishable by fine or imprisonment under 18 U.S. Code, Section 1001.

Were latitude and longitude in Section A provided by a licensed land surveyor? ☒ Yes ☐ No ☐ Check here if attachments.

Certifier's Name Stephen C. Martinelli	License Number 30089
Title Professional Land Surveyor	
Company Name Stephen C. Martinelli Land Surveying, LLC	
Address 1217 S.Shore Road Suite 106	
City Ocean View	State New Jersey
	ZIP Code 08230

Place
Seal
Here

Signature 	Date 01-26-2018	Telephone (609) 390-9618	Ext.
--	--------------------	-----------------------------	------

Copy all pages of this Elevation Certificate and all attachments for (1) community official, (2) insurance agent/company, and (3) building owner.

Comments (including type of equipment and location, per C2(e), if applicable)
There are (5) USA Vents Model#FOSS located in the foundation of the building. (See Attached).
Lowest machinery is the household equipment located on the Habitable floor.
The Conversion from NGVD 29' to NAVD 88' Datum is -1.3'. Preliminary Firm Map from FEMA Flood Zone (AE 9).
CK by:SCM(fjs)

ELEVATION CERTIFICATEOMB No. 1660-0008
Expiration Date: November 30, 2018

IMPORTANT: In these spaces, copy the corresponding information from Section A.			FOR INSURANCE COMPANY USE
Building Street Address (including Apt., Unit, Suite, and/or Bldg. No.) or P.O. Route and Box No. 501 N. Union Avenue			Policy Number:
City City of Margate City	State New Jersey	ZIP Code 08402	Company NAIC Number

**SECTION E – BUILDING ELEVATION INFORMATION (SURVEY NOT REQUIRED)
FOR ZONE AO AND ZONE A (WITHOUT BFE)**

For Zones AO and A (without BFE), complete Items E1–E5. If the Certificate is intended to support a LOMA or LOMR-F request, complete Sections A, B, and C. For Items E1–E4, use natural grade, if available. Check the measurement used. In Puerto Rico only, enter meters.

E1. Provide elevation information for the following and check the appropriate boxes to show whether the elevation is above or below the highest adjacent grade (HAG) and the lowest adjacent grade (LAG).

a) Top of bottom floor (including basement, crawlspace, or enclosure) is _____ ☐ feet ☐ meters ☐ above or ☐ below the HAG.

b) Top of bottom floor (including basement, crawlspace, or enclosure) is _____ ☐ feet ☐ meters ☐ above or ☐ below the LAG.

E2. For Building Diagrams 6–9 with permanent flood openings provided in Section A Items 8 and/or 9 (see pages 1–2 of Instructions), the next higher floor (elevation C2.b in the diagrams) of the building is _____ ☐ feet ☐ meters ☐ above or ☐ below the HAG.

E3. Attached garage (top of slab) is _____ ☐ feet ☐ meters ☐ above or ☐ below the HAG.

E4. Top of platform of machinery and/or equipment servicing the building is _____ ☐ feet ☐ meters ☐ above or ☐ below the HAG.

E5. Zone AO only: If no flood depth number is available, is the top of the bottom floor elevated in accordance with the community's floodplain management ordinance? ☐ Yes ☐ No ☐ Unknown. The local official must certify this information in Section G.

SECTION F – PROPERTY OWNER (OR OWNER'S REPRESENTATIVE) CERTIFICATION

The property owner or owner's authorized representative who completes Sections A, B, and E for Zone A (without a FEMA-issued or community-issued BFE) or Zone AO must sign here. The statements in Sections A, B, and E are correct to the best of my knowledge.

Property Owner or Owner's Authorized Representative's Name

Address City State ZIP Code

Signature Date Telephone

Comments

☐ Check here if attachments.

ELEVATION CERTIFICATE

OMB No. 1660-0008
Expiration Date: November 30, 2018

IMPORTANT: In these spaces, copy the corresponding information from Section A.			FOR INSURANCE COMPANY USE
Building Street Address (including Apt., Unit, Suite, and/or Bldg. No.) or P.O. Route and Box No. 501 N. Union Avenue			Policy Number:
City City of Margate City	State New Jersey	ZIP Code 08402	Company NAIC Number

SECTION G – COMMUNITY INFORMATION (OPTIONAL)

The local official who is authorized by law or ordinance to administer the community's floodplain management ordinance can complete Sections A, B, C (or E), and G of this Elevation Certificate. Complete the applicable item(s) and sign below. Check the measurement used in Items G8–G10. In Puerto Rico only, enter meters.

- G1. ☐ The information in Section C was taken from other documentation that has been signed and sealed by a licensed surveyor, engineer, or architect who is authorized by law to certify elevation information. (Indicate the source and date of the elevation data in the Comments area below.)
- G2. ☐ A community official completed Section E for a building located in Zone A (without a FEMA-issued or community-issued BFE) or Zone AO.
- G3. ☐ The following information (Items G4–G10) is provided for community floodplain management purposes.

G4. Permit Number	G5. Date Permit Issued	G6. Date Certificate of Compliance/Occupancy Issued
G7. This permit has been issued for: <input type="checkbox"/> New Construction <input type="checkbox"/> Substantial Improvement		
G8. Elevation of as-built lowest floor (including basement) of the building: _____ <input type="checkbox"/> feet <input type="checkbox"/> meters Datum _____		
G9. BFE or (in Zone AO) depth of flooding at the building site: _____ <input type="checkbox"/> feet <input type="checkbox"/> meters Datum _____		
G10. Community's design flood elevation: _____ <input type="checkbox"/> feet <input type="checkbox"/> meters Datum _____		

Local Official's Name	Title
Community Name	Telephone
Signature <i>MARGATE J. D.</i>	Date <i>1/29/18</i>

Comments (including type of equipment and location, per C2(e), if applicable)

☐ Check here if attachments.

BUILDING PHOTOGRAPHS

See Instructions for Item A6.

OMB No. 1660-0008

Expiration Date: November 30, 2018

ELEVATION CERTIFICATE

IMPORTANT: In these spaces, copy the corresponding information from Section A.

FOR INSURANCE COMPANY USE

Building Street Address (including Apt., Unit, Suite, and/or Bldg. No.) or P.O. Route and Box No.
501 N. Union Avenue

Policy Number:

City

State

ZIP Code

Company NAIC Number

City of Margate City

New Jersey

08402

If using the Elevation Certificate to obtain NFIP flood insurance, affix at least 2 building photographs below according to the instructions for Item A6. Identify all photographs with date taken; "Front View" and "Rear View"; and, if required, "Right Side View" and "Left Side View." When applicable, photographs must show the foundation with representative examples of the flood openings or vents, as indicated in Section A8. If submitting more photographs than will fit on this page, use the Continuation Page.



Photo One

Photo One Caption Front View 1-26-18

Clear Photo One

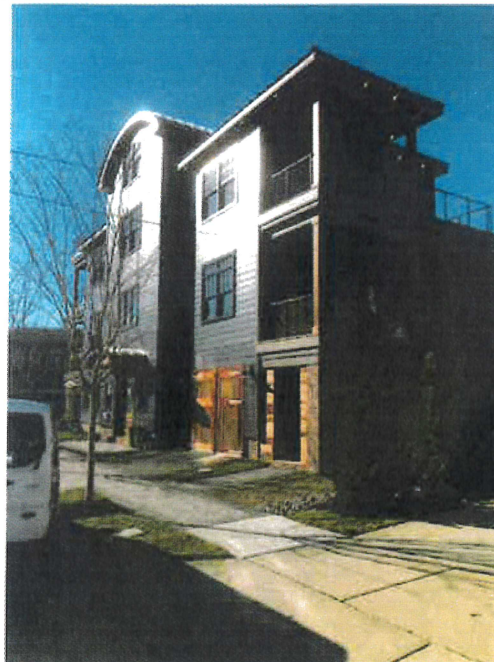

Photo Two

Photo Two Caption Rear View 1-26-18

Clear Photo Two

BUILDING PHOTOGRAPHS

OMB No. 1660-0008
Expiration Date: November 30, 2018

ELEVATION CERTIFICATE

Continuation Page

IMPORTANT: In these spaces, copy the corresponding information from Section A.

FOR INSURANCE COMPANY USE

Building Street Address (including Apt., Unit, Suite, and/or Bldg. No.) or P.O. Route and Box No.
501 N. Union Avenue

Policy Number:

City

State

ZIP Code

Company NAIC Number

City of Margate City

New Jersey

08402

If submitting more photographs than will fit on the preceding page, affix the additional photographs below. Identify all photographs with: date taken; "Front View" and "Rear View"; and, if required, "Right Side View" and "Left Side View." When applicable, photographs must show the foundation with representative examples of the flood openings or vents, as indicated in Section A8.



Photo Three

Photo Three Caption USA Vent 1-26-18

Clear Photo Three

Photo Four

Photo Four Caption

Clear Photo Four



Most Widely Accepted and Trusted

ICC-ES Report

ESR-3907

ICC-ES | (800) 423-6587 | (562) 699-0543 | www.icc-es.org

Issued 10/2016

This report is subject to renewal 10/2017.

DIVISION: 08 00 00—OPENINGS

SECTION: 08 95 43—VENTS/FOUNDATION FLOOD VENTS

REPORT HOLDER:

USA FLOOD AIR VENTS, LTD.

**63 PUTNAM STREET, SUITE 202
SARATOGA SPRINGS, NEW YORK 12866**

EVALUATION SUBJECT:

USA FLOOD AIR VENTS: MODELS FOSS; FASS; FOAL; FAAL; ROAL



Look for the trusted marks of Conformity!

*"2014 Recipient of Prestigious Western States Seismic Policy Council
(WSSPC) Award in Excellence"*



A Subsidiary of

ICC-ES Evaluation Reports are not to be construed as representing aesthetics or any other attributes not specifically addressed, nor are they to be construed as an endorsement of the subject of the report or a recommendation for its use. There is no warranty by ICC Evaluation Service, LLC, express or implied, as to any finding or other matter in this report, or as to any product covered by the report.



ICC-ES Evaluation Report**ESR-3907**

Issued October 2016

This report is subject to renewal October 2017.

www.icc-es.org | (800) 423-6587 | (562) 699-0543

A Subsidiary of the International Code Council®

DIVISION: 08 00 00—OPENINGS**Section: 08 95 43—Vents/Foundation Flood Vents****REPORT HOLDER:**

USA FLOOD AIR VENTS, LTD.
63 PUTNAM STREET
SUITE 202
SARATOGA SPRINGS, NEW YORK 12866
(631) 269-1872
www.usafloodairvents.com
info@usafloodairvents.com

EVALUATION SUBJECT:

**USA FLOOD AIR VENTS: MODELS FOSS; FASS; FOAL;
FAAL; ROAL**

1.0 EVALUATION SCOPE**Compliance with the following codes:**

- 2015 and 2012 *International Building Code*® (IBC)
- 2015 and 2012 *International Residential Code*® (IRC)

Property evaluated:

- Physical operation
- Water flow
- Ventilation

2.0 USES

The USA Flood Air Vents are used to provide for the equalization of hydrostatic flood forces on exterior walls. Certain models also allow natural ventilation.

3.0 DESCRIPTION**3.1 General:**

USA Flood Air Vents are engineered mechanically operated flood vents that automatically allow flood waters to enter and exit enclosed areas. The vents are constructed of stainless steel or aluminum. On contact with rising flood water, the grill will disengage from its secured position, allowing flood water and debris to flow through in either direction. See Table 1 for vent sizes and Figure 1 for an illustration of the vents.

3.1.1 FOSS: The FOSS is constructed of stainless steel and has a solid flap to prevent the free flow of air into the under-floor space.

3.1.2 FASS: The FASS is constructed of stainless steel and has a flap with 1/4 inch (6 mm) diameter holes to allow for the ventilation of under-floor spaces.

3.1.3 FOAL: The FOAL is constructed of aluminum and has a solid flap to prevent the free flow of air into the under-floor space.

3.1.4 FAAL: The FAAL is constructed of aluminum and has a flap with 1/4 inch (6 mm) diameter holes to allow for the ventilation of under-floor spaces.

3.1.5 ROAL: The ROAL is constructed of aluminum and has a solid flap to prevent the free flow of air into the under-floor space. It is intended for retrofit applications.

3.2 Engineered Opening:

The USA Flood Air Vents flood vents comply with the design principle noted in Section 2.7.2.2 of ASCE/SEI 24-14 (Section 2.6.2.2 of ASCE/SEI 24-05) for a rate of rise and fall of 5 feet per hour (0.423 mm/s). In order to comply with the engineered opening requirement of ASCE/SEI 24, USA Flood Air Vents flood vents must be installed in accordance with Section 4.0.

3.3 Ventilation:

USA Flood Air Vents models FASS and FAAL have 1/4 inch (6 mm) diameter holes in the flap to supply natural ventilation for under-floor ventilation. See Table 1 for the net free area provided for under-floor ventilation.

4.0 DESIGN AND INSTALLATION

USA Flood Air Vents flood vents are designed to be installed into walls or doors of existing or new construction. Installation of the flood vents must be in accordance with the manufacturer's instructions, the applicable code and this report. USA Flood Air Vents flood vents can be installed in wood, masonry and concrete walls. In order to comply with the engineered opening design principle noted in Section 2.7.2.2 of ASCE/SEI 24-14 (Section 2.6.2.2 of ASCE/SEI 24-05), the USA Flood Air Vents flood vents must be installed as follows:

- With a minimum of two openings on different sides of each enclosed area.
- With a minimum of one flood vent per the amount of enclosed area coverage noted in Table 1.
- Below the base flood elevation.
- With the bottom of the flood vent located a maximum of 12 inches (305 mm) above grade.

5.0 CONDITIONS OF USE

The USA Flood Air Vents described in this report complies with, or is a suitable alternative to what is specified in, those codes listed in Section 1.0 of this report, subject to the following conditions:

- 5.1 The USA Flood Air Vents flood vents must be installed in accordance with this report, the applicable code and the manufacturer's installation instructions. In the event of a conflict, the instructions in this report govern.
- 5.2 The USA Flood Air Vents flood vents must not be used in place of "breakaway walls" in coastal high hazard areas, but are permitted for use in conjunction with breakaway walls in other areas.

6.0 EVIDENCE SUBMITTED

Data in accordance with the ICC-ES Acceptance Criteria for Mechanically Operated Flood Vents (AC364), dated August 2015.

7.0 IDENTIFICATION

The USA Flood Air Vents models recognized in this report are identified by a label bearing the manufacturer's name, the model designation, and the evaluation report number (ESR-3907).

TABLE 1—USA FLOOD AIR VENTS

MODEL DESIGNATION	VENT SIZE (Width x Height) (in)	ROUGH OPENING SIZE (Width x Height) (in)	ENCLOSED AREA COVERAGE (ft ²)	FLAP NET FREE AREA ¹ (in ²)
FOSS	18 x 10	15 1/2 x 7 1/2	252	None
FASS	18 x 10	15 1/2 x 7 1/2	252	28
FOAL	18 x 10	15 1/2 x 7 1/2	252	None
FAAL	18 x 10	15 1/2 x 7 1/2	252	37
ROAL	16 7/8 x 10	13 7/8 x 7 1/2	224	None

For SI: 1 inch = 25.4 mm

¹Net free area in the vent flap for under-floor space ventilation.

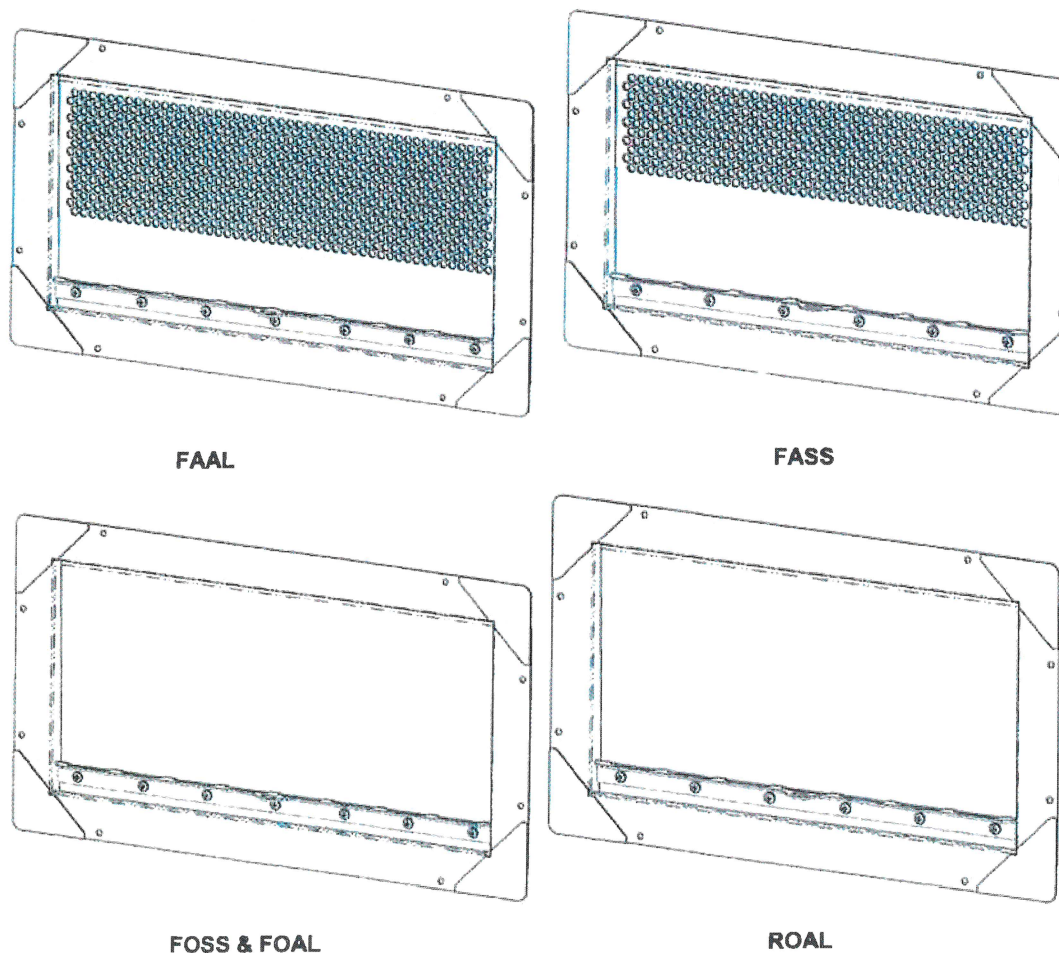

FIGURE 1—USA FLOOD AIR VENTS